

Welcome to: Taylor Made Fossils



TaylorMadeFossils.com

Taylor Made Fossils

- New Items
- Dinosaur Cast Replicas
- Ankylosauria
- Hadrosauridae
- Pachycephalosauria
- Pterosaurs
- Sauropodomorphia
- Stegosauria
- Therizinosaurs
- Theropoda
- Ceratopsia
- T-rex, Tarbosaurus & Tyranosaurids
- Velociraptor, Utahraptor etc.
- Real Fossils for Sale
- Claws & Teeth
- Dinosaur Eggs & Nests
- Dinosaur Tracks
- Bird Fossils and Casts
- Mammal Cast Replicas
- Cave Bears
- Dogs, Wolves etc
- Glyptodon
- Horses
- Mammoths & Mastodon
- Woolly Rhino & Titanotheres
- Sabertooth Cats
- Sloths
- Pelycosauria
- Marine Animals
- Fossil Dig Panels
- Dinosaur Scale Models
- Giant Dinosaur Statues
- Insect Fossils
- Lizards & Snakes
- Apes & Hominids
- Bigfoot Casts
- Posters
- Life Casts
- Gifts Under \$29
- Dinosaur Rentals
- Animatronics
- Discounted Items
- Order Information
- Email Us

We provide excellent Dinosaur fossils and dinosaur cast replicas to museums, universities and collectors. We ship anywhere in the world and accept checks, money orders, credit cards, paypal and purchase orders. Payment plans and escrow are also available on some items. All items are cast in the best resins available. Colors may vary.

If we don't have it we will find it for you (often for less than our competitors)! We can find [real fossils](#) or replicas and get you the lowest price anywhere. Do you have something you'd like to sell? We can help by listing it here at no cost to you.

For ordering information please contact:

Taylor Made Fossils
1550 Irving Avenue
Saint Louis, Missouri 63133 USA
(314) 503-9750(314) 503-9750
We are open 24 hours. Call anytime day or night



or

If you have questions or would like to be added to our mailing list, please [Email us](#).



All Fossils are listed alphabetically. To Jump to a Fossil, click on the corresponding letter below. For example, Click on the "M" for "Mammoth"

Fossils beginning with the letter: [A](#) [B](#) [C](#) [D](#) [E](#) [F](#) [G](#) [H](#) [I](#) [J](#) [K](#) [L](#) [M](#) [N](#) [O](#) [P](#) [Q](#) [R](#) [S](#) [T](#) [U](#) [V](#) [W](#) [X](#) [Y](#) [Z](#) (Non Tables version)

Find in Page

Search this page

search entire site

Fossils starting with "A" ([Return to Top of page](#))

Acrocanthosaurus atokensis Skull - Fossil Replica (BHI #126393)

This is the best replica skull available, from the rare and elusive Acrocanthosaurus, a meat-eating dinosaur from the Early Cretaceous. This replica is cast from the most complete skull ever found for this genus and species. The original skull is so complete that it has been described, to represent the entire genus and species. The skull is almost as long as Tyrannosaurus rex, yet much narrower. It appears to be very similar to, and almost as long as, Carcharodontosaurus from North Africa, and Gigantosaurus from Argentina.

Easily transported to off-site locations for outreach programs, promotional opportunities, etc.

Age Early Cretaceous

Locality Antlers Formation, McCurtain County, Oklahoma, USA



The original skeleton was prepared by Black Hills Institute and is now on display at the North Carolina Museum of Natural Sciences in Raleigh, NC, USA.

Notes Some geographic restrictions may apply. May take up to three months for delivery. Check with us to see if an earlier delivery is possible. Size ~ 56.5" l (144 cm) Extras Crate and packing fees apply. Please contact us for details.

Lease Info This item is leasable at 10% of listed price per month. See our rental page DinosaurRentals.com for more details.

Acrocanthosaurus skull cast Purchase price: \$9,500.00 (plus crating and shipping)

Acrocanthosaurus skeleton cast replica \$120,000.00 (plus crating and shipping).

Please call (314) 503-9750(314) 503-9750 or [email us](mailto:info@taylor-made-fossils.com) for more pictures or information.

Acrocanthosaurus atokensis Right Arm - Fossil Replica (BHI #126392)

Acrocanthosaurus had the most powerful arms of any theropod that ever lived! This dinosaur is considered by most scientists to be the sauropod hunter in the trackway at Glen Rose, Texas.

This is a replica cast from the only complete arm from an Acrocanthosaurus. Displayed in a "grabbing pose", all of the muscle and tendon attachments are evident. Can be mounted on an optional steel base. Exhibit alone or with a group of other dinosaur arms.

Age Early Cretaceous
Locality Antlers Formation, McCurtain County, Oklahoma, USA

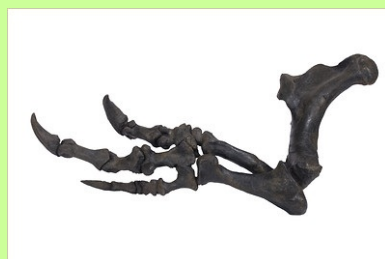

The original skull and skeleton were prepared by Black Hills Institute and is now on display at the North Carolina Museum of Natural Sciences in Raleigh, NC, USA. Notes: May take up to four weeks for delivery. Check with us to see if an earlier delivery is possible. Size ~ 39" l (99 cm)

Price: \$1,450.00 (no stand)

\$1,500 (with display stand)

Please call (314) 503-9750(314) 503-9750 or [email us](mailto:info@taylor-made-fossils.com) for more pictures or information.

Albertosaurus sarcophagus skeleton cast replica



Albertosaurus sarcophagus skeleton cast replica \$59,900 (plus shipping)



Albertosaurus sarcophagus skull and skeleton cast replicas.

This beautiful specimen was molded from fossils discovered in the Two Medicine Formation, Teton County, MT, US. The originals are now in the Museum of World Treasures, Wichita, KS, US.

The Skeleton cast measures: 20' long and 7.5' w (at the hips) or 6 m x 2.5 m at the hips.

The Skull cast measures 32" x 18" x 12"

Please call (314) 503-9750(314) 503-9750 or [email us](#) for more pictures or information.



Albertosaurus sarcophagus skull cast replica \$4,500 (plus shipping)

Qty

[Add to Cart](#)

Shipping and crating cost not included.

Albertosaurus hand and arm casts

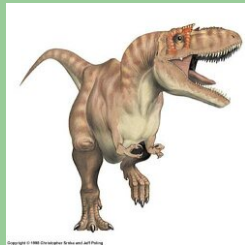

Albertosaurus sarcophagus skull (\$3,950) and Albertosaurus skeleton cast (\$55,000 assembled / \$35,000 unassembled kit) also available.



From the dinosaur of Cretaceous Alberta, Canada. Royal Ontario Museum skeleton specimen.

Albertosaurus hand (left in photo) measures 16.5 in (420mm). 8oz. \$65.00

Qty

[Add to Cart](#)

Albertosaurus arm (right in picture) measures 42in (1.1 m) long. \$285 (plus shipping)

Qty

[Add to Cart](#)

Please call (314) 503-9750(314) 503-9750 or [email us](#) for more pictures or information.

Albertosaurus foot cast



Albertosaurus sarcophagus foot

From the dinosaur of Cretaceous Alberta, Canada. Royal Ontario Museum skeleton specimen.

Albertosaurus foot measures 36in (91cm) in length. \$285.00 (plus shipping)

Qty

Add to Cart

Ships UPS in oversized box: 30 X 30 X 17 and weight 16 lbs. UPS \$50 oversize charge applies

Please call (314) 503-9750(314) 503-9750 or [email us](#) for more pictures or information.



TaylorMadeFossils.com

Alioramus Skull cast replica

Alioramus Skull cast replica

Scientific Name: Alioramus alti

Cretaceous

Measures: 28" L x 9" W

Specimen: Wyoming Dinosaur Center

Location: Mongolia

Formation: Nemegt

Alioramus is a genus of tyrannosaurid theropod dinosaur from (Late Cretaceous) Asia.

Type specimen: Alioramus remotus

\$1,600 (plus shipping)

Qty

Add to Cart

Please call (314) 503-9750 (314) 503-9750 or [email us](#) for more photos or information including production time and shipping cost.



TaylorMadeFossils.com

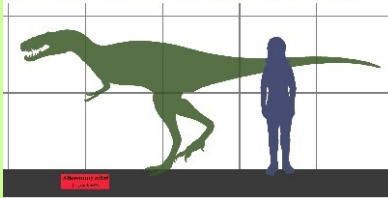

Alioramus Skull cast replica

Tyrannosaur Skull: Alioramus sp

Location: Mongolia

Cretaceous

Formation: Nemegt

Dimensions: 28" L x 9" W

Specimen: Wyoming

Alioramus



A new Tyrannosaur!

Dinosaur Center

This is a restored version (matrix removed) of our original Alioramus skull cast.

Price: \$2,850.00

Qty

Add to Cart

Please call (314) 503-9750 (314) 503-9750 or [email us](#) for more photos or information including production time and shipping cost.

Alioramus Skeleton cast replica



Alioramus Skeleton cast replica

Reconstruction

Alioramus sp

Alioramus cast replica

Location: Mongolia

Formation: Nemegt

Cretaceous

Length 18 ft.

Specimen: Molded from privately owned fossil

Price: \$35,000 (plus crating and shipping)

Please call (314) 503-9750(314) 503-9750 or [email us](#) for more photos or information.

Allosaurus skull cast Allosaurus fragilis

This skull now on sale 1/2 price



Allosaurus fossil skull replica.

Measures approx: 33" long x 18" high x 12" wide (89x50x30cm)

Allosaurus skull cast: Was \$1,960.

Special sale 1/2 off this skull: \$950 (plus \$200 crating and shipping. For shipping cost outside US please contact us.

Qty

Add to Cart

Shipping cost not included.

The crate size is 44 x 22 x 28 high and the weight is 75 lbs. Contact us for shipping quote.

Please call (314) 503-9750(314) 503-9750 or [email us](#) for more photos or information.

Allosaurus skull #2



The Allosaurus is one of the most famous dinosaurs ever discovered, and this exceptional fossil is a perfect representation of this legendary predator.

This specimen is from a full grown adult, and it measures 35L"x14W"x18H". It is cast in resin which yields extremely realistic texture.

Customer reviews: *"The detail on the teeth is just fantastic!"*

"It is wonderful! The color, texture, detailing are even better than your catalogue photographs. Thank you for your good business and integrity. You've have made me a customer for life"

"Thank you for a fine specimen!"



Our allosaurus skull was featured in a recent episode of HBO's "Entourage"

Allosaurus skull #2 resin cast: \$950 plus shipping.

UPS Shipping will be \$75 within the U.S. We will gladly ship it anywhere in the world (shipping cost worldwide is based on weight and size. Shipping weight approx. 45 lbs). This skull takes approx. 7-10 days to prepare. A perfect last minute gift!

Please call (314) 503-9750(314) 503-9750 or [email us](#) for more pictures or information.

Allosaurus: Juvenile Allosaurus skeleton and skull



Allosaurus jimmdaseni skull; \$975.00 plus shipping

Qty

Add to Cart

A beautiful skull at a beautiful price!

This cast replica of a juvenile Allosaurus jimmdaseni measures 20.5 inches (52 cm) long, 8 inches (20.3 cm) wide, ad 10.5 inches (20.6 cm) high. This is a juvenile allosaurus skull.

Optional stand is \$75

Qty

Add to Cart

Shipping is not included.



Allosaurus jimmdaseni skeleton cast.

Skeleton measures 50 inches tall at the hip and 10ft long.

\$42,000

We also have 2 other Allosaurus skeletons (juvenile and adult). Please [email us](#) for prices and pictures.



Allosaurus sp: Big Al Sculpted Bust



Here is a beautiful sculpted bust of the allosaurus known as "Big Al Two". It is wall mounted (floor mount and stand also available for additional \$100). Measures approx. 48 inches long x 32 in high (123cmx82cm) without base. It is made of foam-filled fiberglass.

\$3,750.00

Qty

Add to Cart

Please call (314) 503-9750 (314) 503-9750 or [email us](#) for more pictures or information.

[Share](#) |

Crate and packing fees apply. Please contact us for details

We have a full line of [Life-size dinosaur statues and sculptures](#)

Allosaurus arm



Allosaurus arm and hand with base

Resin cast measures: 12 x 34 x 10 Inches

Weight: aprox. 15 Lbs

Was \$475 **Sale \$465** plus shipping.

Qty

Add to Cart

Please call (314) 503-9750(314) 503-9750 or [email us](mailto:info@taylor-made-fossils.com) for more pictures or information.

[Share](#) |



Scientific Name: *Allosaurus fragilis*

Discovered in Mesa County, Western Colorado, USA in the Morrison Formation Jurassic

Allosaurus Fingers

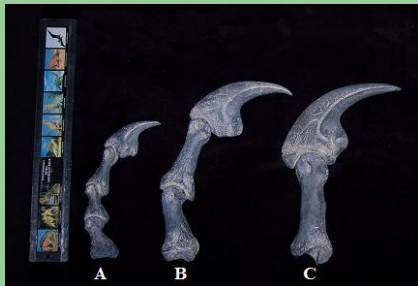

Allosaurus fragilis fingers

Discovered in Mesa County, Western Colorado, USA Morrison formation

A) Small 3rd digit, Resin cast 6", \$22

Qty

Add to Cart

B) 2nd digit, Resin cast 11", \$35

Qty

Add to Cart

C) 1st digit, Resin cast 13", \$38

Qty

Add to Cart

(plus shipping)

Allosaurus Foot cast

Complete Allosaurus foot cast.

Resin cast with base

This foot measures 15"

\$450

Sale: \$440 (plus shipping)

Qty

Add to Cart

Please call (314) 503-9750 (314) 503-9750 or [email us](mailto:info@taylor-made-fossils.com) for more pictures or information.

[Share](#) |



[Click for larger image.](#)

Allosaurus hand



Allosaurus hand with base

Discovered in Mesa County, Western Colorado, USA, Morrison Formation

Customer review: "An excellent item, expertly packed, and great communication! Five stars!"



Resin cast measures 15.5"

\$190 Sale \$180 plus shipping.

Qty

[Add to Cart](#)

Please call (314) 503-9750(314) 503-9750 or [email us](#) for more pictures or information.

[Share](#) |

Allosaurus Humerus



[Additional photo](#)

Allosaurus Humerus (large)

This arm bone from an Allosaurus measures 15" long.

It was discovered in the Morrison Formation of Colorado, USA

Late Jurassic

Resin cast \$85 plus shipping.

Qty

[Add to Cart](#)

Please call (314) 503-9750(314) 503-9750 or [email us](#) for more pictures or information.

[Share](#) |

Allosaurus leg



Allosaurus leg with armature.

This resin cast is huge - it measures 7 feet tall!

Scientific Name: *Allosaurus fragilis*

Discovered in Mesa County, Western Colorado, USA

From the Morrison Formation.

Age: Jurassic,

Allosaurus right leg cast replica: \$1,900
Sale: \$1,850 (plus shipping)

Qty

[Add to Cart](#)

Please call (314) 503-9750(314) 503-9750 or [email us](#) for more pictures or information.

[Share](#) |



[Email us](#) for more pictures.

Alxasaurus elesitaiensis skeleton cast replica



Alxasaurus (pronounced AWL-shah-SAWR-us) which means "Alxa Desert lizard" is a genus of therizinosauroid theropod dinosaur. From the Early Cretaceous of Inner Mongolia. It is one of the earliest known members of the superfamily Therizinosauroidea, but it still possessed the body shape - including the long neck, short tail, and long hand claws - of later therizinosauroids. Like other members of this group, it was a bipedal herbivore with a large gut to process plant material. Several specimens are known and the largest was a little over 12 feet (3.8 m) long.

Alxasaurus elesitaiensis skeleton cast replica

Early Cretaceous.

Molded from an original fossil discovered in Alashan, Neimenggu

Skeleton measures 300x60x130cm

For sale or [rent](#).

Purchase price \$15,000

Rental price \$2,000

Kingdom: Animalia,
Phylum: Chordata,
Class: Sauropsida,
Superorder: Dinosauria, Order: Saurischia,
Suborder: Theropoda,
Superfamily: Therizinosauroidea,
Family: Alxasauridae, Genus: *Alxasaurus*, Species: *Alxasaurus elesitaiensis* (Russell & Dong, 1993)

Please call (314) 503-9750(314) 503-9750 or [email us](#) for more pictures or information.

[Share](#) |

Anhanguera blittersdorfi skeleton



Anhanguera blittersdorfi (ahn-yahn-GER-a), this creatures name means "old devil" (from Tupi anhang "devil" + nera "old"). This pterosaur is named for Anhanguera a malignant spirit in the Tupi Indian culture native to the region of northeastern Brazil, where the fossil was found.

Specimen: Wyoming Dinosaur center

Terrestrial Pose Mount (above): \$6,400 **Sale \$6,300**

Qty
Add to Cart



Flying Pose Mount (above) \$5,900

Qty
Add to Cart

Measurements: wingspan 13 feet (will be slightly broken down for shipping)

Early Cretaceous. The original fossils were discovered in the Santana Formation of Brazil.

You can also purchase the skeleton unassembled / unpainted for: \$2,900

Qty
Add to Cart

Prices do not include crating or shipping.

Don't need the whole skeleton? You can also purchase parts of any of our skeletons. Just ask!

Please call (314) 503-9750(314) 503-9750 or [email us](#) for more pictures or information.

[Share](#) |

Anhanguera blittersdorfi pterosaur skull



Scientific Name: Anhanguera blittersdorfi

Discovered in the Santana Formation, the original is housed at the Wyoming Dinosaur center, Thermopolis, Wyoming.

Early Cretaceous



This remarkable Pterosaur Skull (Anhanguera blittersdorfi) measures 24 inches long, and 4 inches wide. This cast is available with or without a stand and base

Price \$465 (without stand)

Qty
Add to Cart

\$475 (with stand) plus shipping.

Qty
Add to Cart

[Share](#) |

Ankylosaurus



- Animantax ramaljonesi skeleton cast replicas
- Mymoorapelta mayi skeleton cast replica
- Gastonia burgei adult skeleton cast replica
- Gastonia burgei juvenile skeleton cast replica
- Ankylosaurus skulls
- Ankylosaurus scutes

You can purchase all or part of any skeleton.

Ankylosauria
[Ankylosaurus casts skulls and skeletons](#)

Please call (314) 503-9750 (314) 503-9750 or [email us](#) for more pictures or information.

[Share](#) |

Apatosaurus excelsus skeleton cast replica

Full size adult Apatosaurus excelsus Skeleton cast replica.

The finest you will find. This beautiful skeleton measures 80ft long and 15' 6" high at the hip.

Custom mounting and poses available.

Apatosaurus skeleton cast \$183,700 (plus shipping)

Please [email us](#) or call (314) 503-9750 (314) 503-9750 for more details.

[Share](#) |



Click [HERE](#) for an additional photo.

Apatosaurus Giant Femur



Giant Apatosaurus Femur

Here is a wonderful display item. We have shown these to large groups of adults and children and they are always a big hit.

This femur comes from the Late Jurassic, discovered in the Morrison Formation of Colorado. Designated: Apatosaurus sp. This femur has excellent preservation and measures 6' 1".

There are teeth marks on both ends and broken, embedded Theropod teeth in bone shaft.

This femur is cast in resin, and foam filled for durability and easy transportation.

Bone Cast with stand, \$2,900

Qty

Add to Cart

Shipping and crate cost is not included.

Please call (314) 503-9750(314) 503-9750 or [email us](#) for more pictures, information or estimate on shipping cost.

[Share](#) |

[For our full line of Sauropod dinosaur casts click here.](#)

Apatosaurus Femur #2



This apatosaurus femur measures 67" long.

The original is housed at BYU in the United States.

Resin cast \$690 plus crating and shipping. There is also an optional stand.

Qty

Add to Cart

Qty

Add to Cart

This item will need to be crated (\$100) for shipping. This cast is also available for pickup in St. Louis.

Crate measures: 86 x 92 x 22in. Total shipping weight (with crate and stand) 110 lbs.

Please call (314) 503-9750 (314) 503-9750 or [email us](#) for more pictures or information.

[Share](#) |

[For our full line of Sauropod dinosaur casts click here.](#)

Apatosaurus (sauropod) juvenile femur



Sauropod femur

Possibly from an apatosaurus, this sauropod femur makes an excellent comparison piece to our other sauropod and juvenile specimens.

Measures 10" (base included)

Original fossil discovered in the Cedar Mountain Formation of Utah, USA

Early Cretaceous

Available in off-white or brown.

\$90 (plus shipping)

Qty

Add to Cart

[For our full line of Sauropod dinosaur casts click here.](#)

Please call (314) 503-9750 (314) 503-9750 or [email us](#) for more pictures or information.

[Share](#) |

Apatosaurus luisae Ischium with Teeth Marks

This Apatosaurus Ischium shows teeth marks. Was it attacked by another dinosaur or was it's body scavenged?

Scientific Name: Apatosaurus luisae

Original fossil discovered in the Morrison Formation of Colorado, USA.

Late Jurassic.

Resin cast replica measures: 44.5".

[Sauropodomorpha](#)

[For our full line of Sauropod dinosaur casts click here.](#)



\$675 plus shipping.

Qty

Add to Cart

Please call (314) 503-9750(314) 503-9750 or [email us](#) for more pictures or information.

[Share](#) |

Apatosaurus Ischium with teeth marks cast



Apatosaurus Ischium with teeth marks (distal end)

Scientific Name: Apatosaurus sp

Location: Western Co. USA

Formation: Morrison

Jurassic period

Specimen: Museum of Western Colorado

Measures 13" L x 10" W

\$170 (plus shipping)

Qty

Add to Cart

Please call (314) 503-9750 (314) 503-9750 or [email us](#)

for more photos or information.

[Share](#) |

Apatosaurus mid tail vertebra



This is a really great cast to demonstrate just how big some dinosaurs could get. This single tail vertebra measures 25"!

Just wait until you hold this in your hands. Excellent for school demonstrations.

Apatosaurus vertebra resin cast: \$470 (plus shipping)

Qty

[Add to Cart](#)

Please call (314) 503-9750(314) 503-9750 or [email us](#) for more pictures or information.

[Share](#) |

[For our full line of Sauropod dinosaur casts click here.](#)

Apatosaurus mid tail vertebra with base.

Scientific Name: Apatosaurus sp.

Discovered in Mesa County, Western Colorado, USA

From the Morrison Formation.

Jurassic

Apatosaurus tail vertebra with chevron and base



Apatosaurus tail vertebra

This sauropod tail vertebra includes chevron and base

Measures: 35"

Scientific Name: Apatosaurus sp.

The original fossil was discovered in the Morrison Formation of Mesa County, Western Colorado, USA

Jurassic,

Apatosaurus tail vertebra cast replica \$450 plus shipping

Qty

[Add to Cart](#)

Please call (314) 503-9750(314) 503-9750 or [email us](#) for more pictures or information.

[Share](#) |

[For our full line of Sauropod dinosaur casts click here.](#)

Appalachiosaurus montgomeriensis skeleton cast replica



Appalachiosaurus montgomeriensis Skull also available alone: \$4,500

Qty

[Add to Cart](#)

Shipping and crating is not included. For estimate please call (314) 503-9750 (314) 503-9750 or [email us](#) for more pictures or information.

[Share](#) |

Appalachiosaurus ("Appalachian lizard"), a T.rex relative, is a genus of tyrannosauroid theropod dinosaur from the Late Cretaceous of eastern North America. Like almost all theropods, it was a bipedal predator.

Montgomery County, Alabama, US

Kingdom: Animalia, Phylum: Chordata, Class: Reptilia, Superorder: Dinosauria, Order: Saurischia, Suborder: Theropoda, Superfamily: Tyrannosauroidea, Genus: *Appalachiosaurus*, Species *Appalachiosaurus montgomeriensis* (Carr et al., 2005 (type)

The skeleton measures 21 feet long and 8 feet high at the hips. Total skeleton height varies based on position.

The skull measures 34 inches L X 21H X 15 W

Appalachiosaurus montgomeriensis cast replica \$63,500 (plus shipping)<

Archaeornithomimus asiaticus dinosaur skeleton cast replica

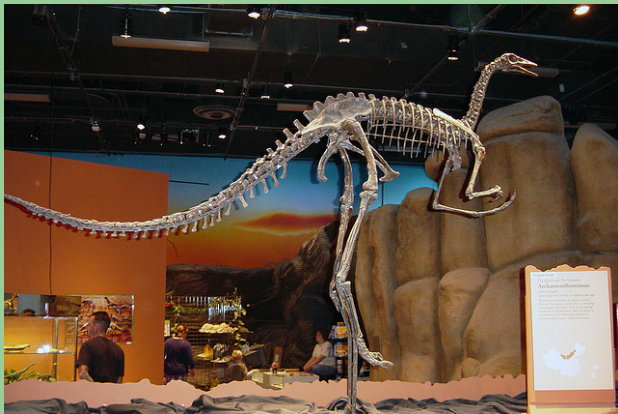

Archaeornithomimus asiaticus skeleton cast replica

The original was discovered in Elianhaote, Neimenggu

Skeleton measures 320x55x140cm

For sale or [rent](#).

Purchase price: \$15,000

Rental price: \$3,000

Please call (314) 503-9750(314) 503-9750 or [email us](#) for more pictures or information.

[Share](#) |

Archeoceratops Skull cast replica



Archeoceratops Skull cast replica

Scientific Name: Archeoceratops oshimai

Early Cretaceous

Measures: 7" L x 5" W

Specimen: Chinese Academy of Geological Sciences

Location: Gansu prov. China

Formation: Xinminbao

Archeoceratops, meaning "ancient horned face", is a genus of basal

\$275 (plus shipping)

Qty

[Add to Cart](#)

Please call (314) 503-9750(314) 503-9750 or [email us](#) for more photos or information.

[Share](#) |

neoceratopsian dinosaur from the Early Cretaceous (Aptian stage) of north central China.

Unlike many other ceratopsians it had no horns, possessing only a small bony frill projecting from the back of its head.

Superorder: Dinosauria, Order: Ornithischia, Suborder: Cerapoda, Infraorder: Ceratopsia, Family: Archaeoceratopsidae, Genus: Archaeoceratops

Arstanosaurus Skull cast replica



Arstanosaurus Skull cast replica. *Arstanosaurus* pronounced: *Ahr-stan-oh-SAWR-us* was discovered in Baishin Tsav, Gobi Desert, Southeastern Mongolia

Arstanosaurus is from the Late Cretaceous (Santonian), Bayn Shireh Formation.

This skull measures 5.51 inches (140 mm).

The name "*Arstanosaurus*" means: "Reptile from Arstan well"

[Photo of top of skull](#)



Classification: Ornithopoda: Hadrosauridae; Hadrosaurinae

Studies of the microstructure of the bones suggest that the young grew rapidly attaining a height of 40-50 centimetres in the first year after hatching.

This skull is that of a young hadrosaurid or duck-billed dinosaur, possibly aged 3-4 years. Adults were probably 6-7 metres high and up to 15 metres long.

Resin cast: \$160 USD

Qty

[Add to Cart](#)

Please call (314) 503-9750(314) 503-9750 or [email us](#) for more pictures or information.

[Share](#) |



Avimimus skeleton cast replica

Avimimus (A-vee-MIME-us)

Complete skeleton discovered in Udan Sayr, Gobi Desert, Mongolia

Late Cretaceous (Campanian), Djadokhta Formation

This skeleton measures 4 ft 9 inches long (1.5 meters)

Theropoda: relationships uncertain

Avimimus, means 'Bird mimic'. It was interpreted by its discoverer, Dr Sergi Kurzanov, as a dinosaur that had features in parallel with birds, perhaps even feathers. The animal possibly had short, wide wings of limited use for flight and may even have been warm blooded. The foot of Avimimus is compared with that of the large carnivorous dinosaur, Tarbosaurus and the similarities are clear. The middle metatarsal bone is very reduced in both.

Price \$6,300 (plus shipping)

Qty

Add to Cart

Please call (314) 503-9750(314) 503-9750 or [email us](#) for more pictures, information or shipping estimate.

[Share](#) |



[Click for larger image](#)

[A](#) [B](#) [C](#) [D](#) [E](#) [F](#) [G](#) [H](#) [I](#) [J](#) [K](#) [L](#) [M](#) [N](#) [O](#) [P](#) [Q](#) [R](#) [S](#) [T](#) [U](#) [V](#) [W](#) [X](#) [Y](#) [Z](#)

[Fossils starting with "B" \(click here to Return to Top of page\)](#)

Bactrosaurus sp. skeleton cast replica

***Bactrosaurus* sp. skeleton cast replica #1**

Late Cretaceous

Discovered in Elianhaote, Neimenggu

Skeleton measures 4.92 ft x 2.46 ft x 1.48 ft (150x75x45cm)

For sale or lease

Purchase price \$10,000

Qty

Add to Cart

(shipping not included)

Rental price: \$2,000

Please call (314) 503-9750 (314) 503-9750 or [email us](#) for more pictures or information.

[Share](#) |



Bactrosaurus johnsoni Skeleton cast #2 Juvenile

Bactrosaurus johnsoni Skeleton cast #2.

This is a juvenile specimen measuring: 7ft l x 3ft h (2.13m l x .9m h). Discovered in Mongolia, China. Late Cretaceous, Mongolia, China.

Bactrosaurus johnsoni was an unusually small, herbivorous dinosaur. They may have lived in small groups for protection, and near dense vegetation to avoid being detected by hunting carnivores. This important hadrosaur maintains many primitive skeletal features. It is classified near the lambeosaurinae group despite its lack of a cranial crest.

This skeleton is accurately reconstructed, cast in solid urethane, and finished to look like the original fossil. This example is mounted in a walking position however, it can be ordered in various poses to reproduce a small herd.

Skeleton \$11,975

Bactrosaurus skull cast: \$395

Qty

Add to Cart



[email us.](#)

[Share](#) |

Bagaceratops rozhdestvenskyi skull cast replica



Bagaceratops rozhdestvenskyi (*Bag-a-CER-a-tops*) whose name means 'Small horned face' was discovered in Khermin Tsav, Gobi Desert, Southern Mongolia

Late Cretaceous (Campanian), Barun Goyot Formation

Adults of this species grew up to 1 metre long (3.28 feet)

Classification: Ceratopsia: Neoceratopsia; Protoceratopsidae

This specimen of *Bagaceratops rozhdestvenskyi* is one of the smallest skulls known of a dinosaur. The large orbits suggest it was a juvenile. Related to *Protoceratops andrewsi*, this protoceratopsian was somewhat smaller, the skulls of the adults never exceeding 25 cm (9.8 in) in size.

A bony knob on the face, a precursor for the well-developed horns of the larger ceratopsians, was more prominent than that in *Protoceratops andrewsi*, but the frill was less elaborately developed. So, in one feature *Bagaceratops rozhdestvenskyi* was more advanced than *Protoceratops andrewsi* but in others, more primitive. It possessed a mixture of advanced and primitive characteristics.

As with other neoceratopsians, *Bagaceratops* had a sharp beak at the front of the jaws and a row of leaf shaped teeth behind. Below each tooth that erupted along the edge of the jaw was a waiting line of unworn teeth under the 'gums' so that these little dinosaurs were able to feed on very tough vegetation without wearing out their tooth supply.

Bagaceratops rozhdestvenskyi dinosaur skull cast replica \$105 (plus shipping)

Qty

Add to Cart

Please call (314) 503-9750(314) 503-9750 or [email us](#) for more pictures or information.

[Share](#) |

We ship anywhere in the world!

Bambiraptor feinbergi skeleton cast replica



Bambiraptor feinbergi skeleton cast replica. This cast is a plaque mount showing how the fossils were oriented when discovered. A great stand alone display.

Molded from original fossils discovered in the Two Medicine Formation, Montana, US.

Bambiraptor cast measures: 51 x 56 cm, 66 cm (diagonally), 75 cm (arch)

\$4,200 (shipping not included)

Qty

Add to Cart

Kingdom: Animalia, Phylum: Chordata, Class: Sauropsida, Superorder: Dinosauria, Order: Saurischia, Suborder: Theropoda, Family: Dromaeosauridae, Genus: *Bambiraptor feinbergi*

[email us.](#)

[Share](#) |

Bambiraptor articulated skeleton cast replica also available. (please inquire)

Bellusaurus sui skeleton cast replica



Bellusaurus sui skeleton cast replica.

Skeleton cast measures 420 x 70 x 200cm

Available for sale or [lease](#).

Purchase price: \$25,000

Rental price \$2,000

Please call (314) 503-9750(314) 503-9750 or [email us](#) for more pictures or information.

[Share](#) |

[For our full line of Sauropod dinosaur casts click here.](#)

Bothriolepis Armored Fish



Bothriolepis ("pitted scale" or "trench scale") was the most successful genus of antiarch placoderms, if not the most successful genus of any placoderm, with over 100 species found on every continent. It was a small benthic freshwater detritivore which lived in the Middle and Late Devonian

Scientific name: *Bothriolepis panderi*. This specimen was discovered in Morocco.

[More specimens of Bothriolepis and other marine animals here](#)



Bothriolepis Armored Fish cast replica.

Resin cast with base measures 11"

\$195 (plus shipping)

Qty

Add to Cart

Please call (314) 503-9750(314) 503-9750 or [email us](#) for more pictures or information.

[Share](#) |

Brachyceratops skull cast replica please inquire.

Brachyceratops skeleton cast replica please inquire.

Brachylophosaurus skull cast please inquire.

Brontotherium Titanothere skull replica



Brontotheriidae, also called Titanotheriidae, is a family of extinct mammals belonging to the order Perissodactyla, the order that includes horses, rhinoceroses, and tapirs. Superficially they looked rather like rhinos, although they were not true rhinos and are probably most closely related to horses. They lived until the very close of the Eocene.

Dimensions of the fossil skull replica: 26" long x 13" wide x 24" tall.

The skull and lowers are from Custer County, SD. The skull (upper) was collected on a cattle ranch in 1992 and the lowers found in the same area but, later in 1999.

Brontops sp. (robustus?)

Crazy Johnson Member

Chadron Formation

Custer County, SD

\$795 (plus shipping)

Qty

Add to Cart



Brontotherium skull cast (shown here unpainted/untrimmed)

TaylorMadeFossils.com

Titanothere skull replica – *Brontotherium* Brontops

Brontotheres have teeth adapted to shearing (cutting) relatively nonabrasive vegetation. Their molars have a characteristic W-shaped ectoloph (outer shearing blade).

The history of this group is well known, due to an excellent fossil record in North America. The earliest brontotheres, such as *Eotitanops*, were rather small, no more than a meter in height, and were hornless.

Brontotheres had massive body sizes, although some small species, such as Nanotitanops did persist through the Eocene. Some genera, such as Dolichorhinus, evolved highly elongated skulls. Later brontotheres were massive in size, up to 2.5 m (8.2 feet) in height with bizarre hornlike skull appendages. For instance the North American brontothere Megacerops had large sexually dimorphic paired horns above their noses. The sexually dimorphic horns suggest that brontotheres were highly gregarious (social) and males may have performed some sort of head clashing behavior in competition for mates. However, unlike rhinos, the horns of brontotheres are composed of bone, the frontal bone and nasal bone, and were placed side-to-side rather than front-to-back.

Brontotheres probably became extinct due to an inability to adapt to drier conditions and tougher vegetation (such as grasses) that spread during the Oligocene.

[ABCDEFGHIJKLMNOPQRSTUVWXYZ](#)

Fossils starting with "C" ([Click Here to Return to Top of page](#))

Calf: *Bos Taurus* with Craniofacial duplication



© Bone Clones® 2006

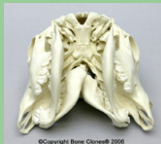

©Copyright Bone Clones® 2006

Two heads, fused, but one endocranium and one foramen magnum that connected to a single neck and body. A very rare and beautiful specimen considering that the skulls are literally mirror images of one another. It appears to have been artistically created but really was molded and cast from a real skull. Custom Stand included.

This calf exhibits the rarest form of conjoined twinning known as Diprosopic Parapagus. This bizarre congenital defect results from the complete fusion of the bodies, limbs, necks and rear portions of the skulls of identical twins, with only their "faces" remaining to reveal their individual origins.

We had to show the underside of this unique specimen. Both mandibles were cast separately and attached to the skull in the correct anatomical position to match the original skull.

Cast measures: 8" Wide, 9" Long, 5" Deep

Two-faced Calf (Craniofacial duplication)
\$675.00

Qty

[Add to Cart](#)

Please call (314) 503-9750(314) 503-9750 or [email us](#) for more pictures or information.

[Share](#) |

See more mammal fossils and replicas [Here](#)

Camarasaurus skull #1

Camarasaurus skull cast #1.

This full size adult skull was molded from the finest known Camarasaurus skull.

Jurassic

Resin skull cast measures approx.
26 x 24 x 14 inches;

Resin cast \$3,400 (price does not include shipping)

Qty

[Add to Cart](#)

Optional stand: \$75

Qty

[Add to Cart](#)



Please call (314) 503-9750(314) 503-9750 or [email us](#) for more pictures or information.

[Share](#) |

[For our full line of Sauropod dinosaur casts click here.](#)

Camarasaurus lentus Juvenile skull #2



Full size Camarasaurus lentus Juvenile skull cast replica.

Size 13" x 6" wide x 9" tall.

Camarasaurus (pronounced KAM-ah-rah-SAWR-us) and (meaning "chamber vertebra") was a large, long-necked plant-eating dinosaur that lived during the late Jurassic period. This sauropod was about 60 ft long and weighed roughly 30 tons.

This is a cast of the skull of a juvenile perhaps half grown. The original skull was found in Utah.

Resin cast \$350
Sale \$280 (plus shipping)

Qty

[Add to Cart](#)

Please call (314) 503-9750(314) 503-9750 or [email us](#) for more pictures or information.

[Share](#) |
[For our full line of Sauropod dinosaur casts click here.](#)

Camarasaurus femur, leg and foot cast



Camarasaurus femur (thigh bone; right side; fiberglass); Jurassic; \$800 femur measures 58" long. The head of the femur is 16" wide.

Complete Camarasaurus leg and foot(right hind complete and mounted); Jurassic; \$6,300 (price does not include shipping)

Qty

[Add to Cart](#)

[Camarasaurus foot](#); Jurassic; \$500

Qty

[Add to Cart](#)

Complete Camaraurus skeleton also available

Please call (314) 503-9750(314) 503-9750 or [email us](#) for more pictures or information.

[Share](#) |

[For our full line of Sauropod dinosaur casts click here.](#)

Camptosaurus skeleton cast replica

Camptosaurus skeleton
NEW!!!

Skeleton cast measures 15 feet

Jurassic

\$35,000

Please call (314) 503-9750 (314) 503-9750 or [email us](#) for more pictures or information.

[Share](#) |

Camptosaurus (pronounced KAMP-to-SAW-rés) is a genus of plant-eating, beaked



dinosaurs
(Late Jurassic
and Early
Cretaceous).
The name
means "bent
lizard",
because, when
standing on all
fours, its body
must have
been arched
(Greek
kamptos
meaning
"bent" and
sauros
meaning
"lizard").

Cat skulls and skeletons



We offer
several
fossil cat
skulls and
skeletons
(sabertooth
cats, tigers
etc)

Please call
(314) 503-
9750(314)
503-9750 or
[email us](#) for
more
pictures or
information.

[Share](#) |



Cave Bear (*Ursus spelaeus*) Fossils and casts / replicas



CaveBearSkulls.com

We have
the
largest
selection
of Cave
Bear
(*Ursus
spelaeus*)
fossils
anywhere.
From [Real
Fossil
Cave bear
skulls and
skeleton
fossils to
museum
quality
cast
replicas.](#)

Ceratosaur skeleton cast replica

Ceratosaur skeleton cast replica

Straight from the Jurassic, this skeleton measures 15 feet long.

Resin cast skeleton mounted, \$39,000.

[Additional photo](#)

[Additional photo #2](#)

Please call (314) 503-9750(314) 503-9750 or [email us](#) for more pictures or information.

[Share](#) |

Kingdom: Animalia,
Phylum: Chordata,
Class: Sauropsida,
Superorder: Dinosauria,
Order: Saurischia,
Suborder: Theropoda,
Infraorder: Ceratosauria,
(Marsh, 1884)

[Click Here for our full line of Ceratosaurus fossils and casts](#)

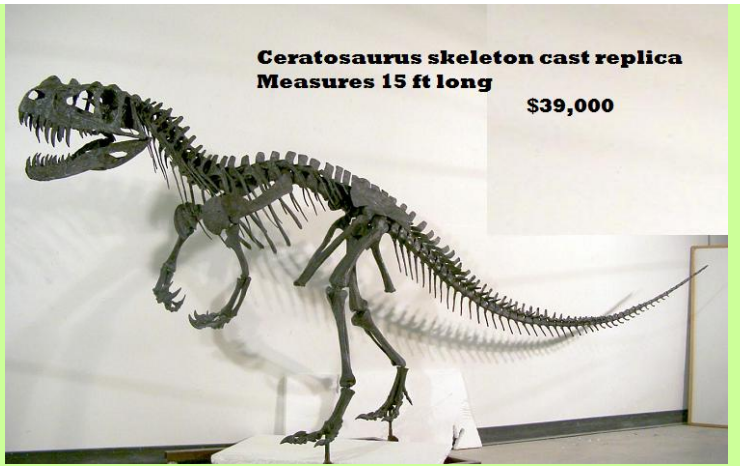

Ceratosaur skull cast replica



Ceratosaurus skull cast replica.

Measures Approx. 20 x 8 x 8 inches; \$2,500 (price does not include shipping)

Qty

[Add to Cart](#)

Please call (314) 503-9750(314) 503-9750 or [email us](#) for more pictures or information.

[Share](#) |

Kingdom: Animalia, Phylum: Chordata, Class: Sauropsida,
Superorder: Dinosauria, Order: Saurischia, Suborder: Theropoda, Infraorder: Ceratosauria, (Marsh, 1884)

[Click Here for our full line of Ceratosaurus fossils and casts](#)



Ceratosaurus maxilla, cast replica



Ceratosaurus maxilla

Ceratosaurus is a large, meat-eating theropod. Ceratosaurus nasicornus measured around 20 feet from head to tail, and featured a nasal horn as it's name suggest.

Ceratosaurus maxilla, portion of upper jaw measures 10 x 11"

Resin cast \$95 (plus shipping)

Qty

Add to Cart

Please call (314) 503-9750 (314) 503-9750 or [email us](#) for more pictures or information.

[Share](#) |

[Click Here for our full line of Ceratosaurus fossils and casts](#)

Chasmosaur skeleton cast



Chasmosaur Belli Skeleton replica

Mounted and crated.

Long-frilled ceratopsid herbivore dinosaur of Cretaceous Alberta (Canada).

17 ft (5.2 m) long. 7 ft (2.1 m) skull

Resin cast \$24,600

\$17,500 unassembled

Skull also available separately \$3,465 (price does not include shipping)

Qty

Add to Cart

Please call (314) 503-9750(314) 503-9750 or [email us](#) for more pictures or information.

[Share](#) |

Chiostenotes Claw Set replica



Chiostenotes (pronounced KIE-ro-Sten-o-teez, named from Greek 'narrow-handed') was an oviraptorosaur from the late Cretaceous of Alberta, Canada. In life, the animal was about 9.5 feet long and 3 feet tall at the hips.

This is a cast of two Chiostenotes claws that were found together.



Chiostenotes Resin claws

Large \$16, Small \$14 plus shipping

The originals were collected in N.E. Montana's Hell Creek Formation. There was no restoration done to the fossils, both claws were near complete!
Item Size: Large Claw (3.25 inches along the top curve), Small Claw (2.5 inches along the top curve)
Composition: Solid plastic resin
Hand painted with acrylic clear coat [More Dinosaur Claws](#)

Please call (314) 503-9750(314) 503-9750 or [email us](#) for more pictures or information.

[Share](#) |

Qty

[Add to Cart](#)

Qty

[Add to Cart](#)

Please call (314) 503-9750(314) 503-9750 or [email us](#) for more pictures or information.

[Share](#) |

Coahuilaceratops Skull cast replica

Coahuilaceratops (pronounced Koh-WHE-lah-SARA-tops) Skull cast replica

Scientific Name: Coahuilaceratops magnacuerna

Location: Coahuila Mexico

Formation: Cerro del pueblo

Cretaceous

Measures 7 feet Long

Specimen: Museo Del Desierto

\$6,800 (plus crating and shipping)

Qty

[Add to Cart](#)

Please call (314) 503-9750(314) 503-9750 or [email us](#) for more photos or information and shipping cost.

[Share](#) |



Coahuilaceratops skeleton cast replica

Coahuilaceratops (pronounced Koh-WHE-lah-SARA-tops) which means "Coahuila horn face", is a genus of herbivorous ceratopsian dinosaur. It is a chasmosaurine ceratopsian which lived during the Late Cretaceous period (late Campanian stage) in what is now southern Coahuila in northern Mexico.

Coahuilaceratops cast replica skeleton available

Please call (314) 503-9750(314) 503-9750 or [email us](#) for more pictures or information.

[Share](#) |



TaylorMadeFossils.com

Coelurosaur Skull

Zuni Coelurosaur Skull cast
(Zuni Coelosaurus / Zunicoelosaurus) cast replica

Skull with base measures 9",

This is a new discovery.
Scientific Name: Zuni Coelurosaur

Discovered in: Catron County, New Mexico

Formation: Moreno Hill

Cretaceous

Resin cast \$275 plus shipping

Qty



Add to Cart

Please call (314) 503-9750 (314) 503-9750 or [email us](#) for more pictures or information.

[Share](#) |



Coelurosaur / Zunicoelosaur skeleton

This is a new discovery of a Coelurosaur skeleton. Discovered in the Moreno Hill Formation of New Mexico. Just named: Zunicoelosaur. A great new Mid Cretaceous Theropod Dinosaur.

This skeleton measures 7.5 feet long

The original fossils are housed in the Mesa Southwest Museum

Assembled cast Mount, Was \$5,900 **Now \$5,800** (plus shipping)

Qty

Add to Cart

Unassembled Resin cast \$3,500 **Sale \$3,400** (plus shipping)



Qty

Add to Cart

Please call (314) 503-9750(314) 503-9750 or [email us](#) for more pictures or information.

[Share](#) |

Conchoraptor Skull

This Conchoraptor skull cast measures 4.5"

Scientific name: Conchoraptor gracilis

The original fossil was discovered in

[Additional photo](#)

Conchoraptor (meaning "conch thief") was an oviraptorid dinosaur from the late Cretaceous Period of what is now Asia. Its name reflects the hypothesis

Mongolia

From the Late Cretaceous Red beds of Khermeen Tsav Formation

This is a resin cast of that fossil \$150

Qty

Add to Cart

From the name of the type specimen that oviraptorids, rather than preying primarily upon eggs as had been traditionally thought, may have been specialized to feed on mollusks.

Please call (314) 503-9750(314) 503-9750 or [email us](#) for more pictures or information.

[Share](#) |

Conchoraptor Skull in matrix

Conchoraptor skull in matrix cast replica

This skull measures 4.5"

Scientific name:
Conchoraptor gracilis

Discovered in Mongolia

From the Red beds of Khermeen Tsav

Late Cretaceous

Resin cast \$165

Qty

Add to Cart



Please call (314) 503-9750 (314) 503-9750 or [email us](#) for more pictures or information.

[Share](#) |

Conchoraptor gracilis Adult in matrix (44")



A great example of Conchoraptor gracilis. This is an adult skeleton in matrix (2-D),

It measures 44 inches and is cast in resin.

This cast was molded from a privately owned specimen that was discovered in Mongolia in the Red Beds of Khermeen Tsav.

Resin cast: \$1,900 plus shipping

Qty

Add to Cart

Please call (314) 503-9750(314) 503-9750 or [email us](#) for more pictures or information.

[Share](#) |

Conchoraptor juvenile skeleton in matrix

Conchoraptor, juvenile skeleton in matrix 2D, measures 38"

Scientific Name:
Conchoraptor gracilis

Discovered in Mongolia at the Red Beds of Khermeen Tsav

Late Cretaceous

Resin cast \$1,400

Sale \$1,350 (plus shipping).

Qty

Add to Cart

Please call (314) 503-9750 (314) 503-9750 or [email us](#) for more pictures or information.

[Share](#) |



Conchoraptor gracilix adult skeleton on nest



Conchoraptor gracilix adult skeleton on nest

Adult skeleton measures 5 feet

Adult Mount on Nest, \$5,900 (price does not include shipping)

Qty

Add to Cart

The nest measures 33 inches and can be purchased with or without the skeleton. Nest price \$650

Qty

Add to Cart

Conchoraptor was a small dinosaur, of only 1-2 meters (4-6 feet) in length. Unlike many other oviraptorids, *Conchoraptor* lacked a head crest, although it did, lack teeth, a typical oviraptorid characteristic. Instead of teeth, oviraptorids had powerful beaks, possibly adapted to crushing mollusc shells



Assembled Adult Skeleton Mount (resin cast, without Nest) \$5,500 (price does not include shipping)

Qty

Add to Cart

Unassembled, unpainted skeleton, \$2,500

Qty

Add to Cart

Please call (314) 503-9750(314) 503-9750 or [email us](#) for more pictures or information.

[Share](#) |



Conchoraptor gracilis juvenile skeleton in matrix



Conchoraptor gracilis Juvenile skeleton in matrix. This cast measures 33 inches long. The skeleton was discovered in Mongolia in the Red Beds of Khermeen Tsav.

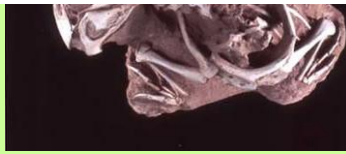

Molded from a privately owned specimen, the skeleton remains in-situ and displays beautiful preserved shoulder girdle and forelimbs.

Resin cast \$1,900 (plus shipping)

Qty

[Add to Cart](#)

Please call (314) 503-9750(314) 503-9750 or [email us](#) for more pictures or information.

[Share](#) |

Crinoid Plate Fossil cast replica

Crinoid Plate Fossil cast replica.

Crinoids, also known as sea lillies or feather-stars, are marine animals that make up the class Crinoidea of the echinoderms (phylum Echinodermata). They live both in shallow water and in depths as great as 6,000 meters. Crinoids are characterized by a mouth on the top surface that is surrounded by feeding arms.

[Click Here for additional photo](#)



This cast includes various species. The original fossil was discovered in Montgomery County, Indiana, USA (Edwardsville Formation). Early Mississippian

Crinoid cast measures: 9 x 15"

Crinoid resin cast replica \$95

Qty

[Add to Cart](#)

[More Crinoids and other marine animals here](#)

Please call (314) 503-9750(314) 503-9750 or [email us](#) for more pictures or information.

[Share](#) |

Cryolophosaurus; skull cast replica / Cryolophosaurus; skeleton cast replica - please inquire

[ABCDEFGHIJKLMN OPQRSTUVWXYZ](#)

Fossils starting with "D" ([Click Here to Return to Top of page](#))

[Darwinius masillae "Ida" \(fossil cast\)](#)

Deinosuchus skull cast replica.



Deinosuchus skull cast replica.

This newly molded and cast specimen of Deinosuchus measures 5.5' long and 29" wide.

\$5,800 plus crating (\$300) and shipping (based on your location)



(based on your location)

dQty
 Add to Cart

Deinosuchus (pronounced DYE-no-SOO-kəs) is an extinct relative of the alligator. Late Cretaceous. The name translates as "terrible crocodile" and is derived from the Greek *deinos* ("terrible") and *soukhos* ("crocodile"). The first remains were discovered in North Carolina in the 1850s.

Deinosuchus was far larger than any modern crocodile or alligator—measuring up to 12 m (40 ft) and weighing up to 8.5 metric tons (9.4 short tons)—its overall appearance was fairly similar to its smaller relatives. It had large, robust teeth that were built for crushing, and its back was covered with thick semispherical osteoderms. One study indicates that *Deinosuchus* may have lived for up to 50 years, growing at a similar rate to that of modern crocodylians, but maintaining this growth over a much longer period of time.

Deinosuchus fossils have been found in ten U.S. states, as well as northern Mexico. It lived on both sides of the Western Interior Seaway, and was an opportunistic apex predator in the coastal regions of eastern North America.

Kingdom: Animalia, Phylum: Chordata,
 Class: Sauropsida, Order: Crocodylia,
 Suborder: Eusuchia, Superfamily:
 Alligatoroidea, Genus: *Deinosuchus rugosus*



Please call (314) 503-9750(314) 503-9750 or [email us](#) for more pictures or information.

[Share](#) |

Deinocheirus arms (*Deinocheirus* skull skeleton casts replicas)



Deinocheirus arms cast replica.

Forelimbs 260cm in height

Also available: *Deinocheirus* skulls and skeletons casts replicas.

Deinocheirus arms \$9,500 (plus shipping)

Qty
 Add to Cart

For many years *Therizinosaurus cheloniformis* and *Deinocheirus mirificus* presented palaeontologists with a puzzle. Evidently somehow related to the theropods or carnivorous dinosaurs, the function of their large claws and their attendant forelimbs was a mystery. Certainly, they had to belong to animals quite unlike *Tarbosaurus bataar* with its highly reduced forelimbs and yet they were animals clearly in the same size category.

Material that has recently come to light in China suggests that these animals were as atypical of large carnivorous dinosaurs as pandas are atypical of bears.

Like pandas, they were probably gentle herbivores. They used their large forelimbs and claws to pull down branches on which to browse. The claws with the horny sheath that would have fitted over the outside of the bone may have been up to one metre long.

Some palaeontologists have even suggested that *therizinosaurus* may have used the huge claws for ripping into ant nests.

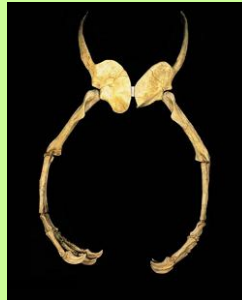

Locality: Gobi Desert, Southern Mongolia
 Age: Late Cretaceous (Late Campanian-Early Maastrichtian), Nemegt Formation.

Size: *Therizinosaurus* arms were about 2.5 metres long, scythe-like claw 70cm long around its outer curve / *Deinocheirus* arms about 2.6 metres long

Meaning of Name:
Therizinosaurus: Scythe reptile. *Deinocheirus*: "Terrible hand"
 Pronunciation: *Ther-ih-sen-oh-SAWR-us; Dine-oh-KIR-us*
 Classification:
 THEROPODA: relationships uncertain

The picture of *Therizinosaurus cheloniformis* and *Deinocheirus mirificus* as browsers in a forest agrees well with the view that conditions in Central Asia had become much more moist than what they had been like years before.

Please call (314) 503-9750(314) 503-9750 or [email us](#) for more pictures or information.

[Share](#) |

Deinonychus skull cast replica #1.

Molded from an original fossil skull: \$2,800.00 (plus shipping).

Please [email us](#) for photo and more information.

Deinonychus (pronounced dye-NON-ik-us) (Greek "terrible" and "claw") was a genus of carnivorous dromaeosaurid dinosaur. There is one described species, *Deinonychus antirrhopus*.

Kingdom: Animalia, Phylum: Chordata, Class: Reptilia, Superorder: Dinosauria, Order: Saurischia, Suborder: Theropoda, Infraorder: Deinonychosauria, Family: Dromaeosauridae, Subfamily: Velociraptorinae, Genus: *Deinonychus*, Species: *D. antirrhopus* (type specimen)

Deinonychus skull cast replica #3



Deinonychus skull cast replica.

This rendering of a *Deinonychus* is made of resin and measures: 343mm (13.5") long.

Species: *D. antirrhopus*

\$250 (plus shipping)

Please call (314) 503-9750 (314) 503-9750 or [email us](#) for more photos or information.

[Share](#) |



Diabloceratops eatoni Ceratopsian Dinosaur skull (Wahweap formation) Diabloceratops cast reproduction



Here is a cast skull from a newly discovered and recently described Ceratopsian dinosaur from the Wahweap formation of Southern Utah (USA). It has just been given it's official name: *Diabloceratops eatoni*

It has also been called the "Last Chance Ceratopsian".

This beautiful and ornate long-horned centrosaurine is cast in the finest resin, and measures 54 inches long, 28 inches wide at horn tips



[Click to see front of skull](#)

[Click to see side of skull](#)

Early Campanian

We ship anywhere in the world.

and 40 inches tall.

This unusual dinosaur has many features never before seen in other ceratopsian dinosaurs.

Customer review: "Here it is in my house--it is just, simply, spectacular...! I love it!" Thank you again--it is wonderful!



TaylorMadeFossils.com

Because of it's large size this skull will have to be shipped in a crate. Crate will measure aprox 64x33x33" and weigh aprox 175 pounds. Shipping in the U.S. is aprox. \$200 to 300 or less. Shipping outside the U.S. will be more.

Diabloceratops Resin cast \$3,885 painted with stand.

Qty

Add to Cart

\$3,500 unpainted, unassembled without stand.

Crating and shipping not included.

Qty

Add to Cart

Please call (314) 503-9750(314) 503-9750 or [email us](#) for more pictures or information.

[Share](#) |

Dimetrodon

Dimetrodon skull cast replica #1

Dimetrodon skull

Cast in resin.

This skull measures 13 x 8 x 7.5 inches.

Resin cast: \$395.00

OR: We also have a damaged skull for \$200 (please call)

Qty

Add to Cart

Please call (314) 503-9750(314) 503-9750 or [email us](#) for more photos or information.

[Share](#) |



Dimetrodon skull cast replica #2 BYU specimen (item #S104)



Dimetrodon skull cast replica. This dimetrodon skull was molded from the original specimen at BYU.

Cast in resin.

This skull measures 13 inches long x 8 inches wide x 9 inches high.

Dimetrodon skull cast: \$465.00 (plus shipping)

Qty

Add to Cart

Please call (314) 503-9750(314) 503-9750 or [email us](#) for more photos or information.

[Share](#) |

Dimetrodon skull cast replica #3 (item #S113)

Dimetrodon skull cast replica

Beautiful example of this mammal-like reptile of Permian Texas.

Cast in resin.

This skull measures 17 inches long x 9 inches wide x 11 inches high.

Resin cast: \$580 (plus shipping)

Qty

Add to Cart

Please call (314) 503-9750 (314) 503-9750 or [email us](#) for more photos or information.

[Share](#) |



Dimetrodon skeleton cast replicas

Dimetrodon skeleton cast



Dimetrodon skeleton resin & fiberglass

6.5 feet long (This will be shipped by Freight. Crate size: 48L x 40W x 66H, Weight: 180 lbs)

To save on shipping the tail can be removed.

Casts may vary in color and type of stand used.

Resin cast \$3,300 plus shipping

Qty

Add to Cart

Please call (314) 503-9750(314) 503-9750 or [email us](#) for more photos or information.

[Share](#) |

Dimetrodon, pronounced (die-MET-roh-don) which means ("two measures of teeth" so named because it had a large skull with two different types of teeth; shearing teeth and sharp canine teeth, unlike reptiles. Dentition showing this differentiation of teeth is called heterodonty).

Dimetrodon has a large sail which was probably used to regulate body temperature; the surface area would allow it to warm up or cool off more efficiently. Dimetrodon was not a dinosaur but a pelycosaur, an early synapsid (mammal-like reptile).

Dimetrodon BYU skeleton

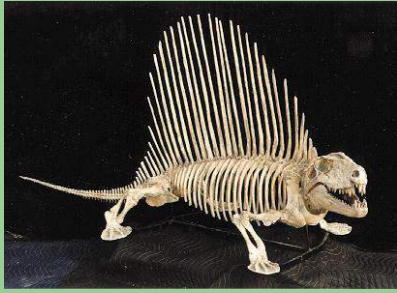

Dimetrodon Limbatus skeleton. This wonderful Dimetrodon skeleton is the BYU specimen. A carnivorous mammal-like reptile from the Permian. Discovered in Texas, USA.

The skeleton measures 11ft long, and 4 ft high.

Unassembled resin cast: \$9,399

Assembled resin cast \$10,395

Please call (314) 503-9750(314) 503-9750 or [email us](#) for more photos or information.

[Share](#) |

Dimetrodon Limbatus Hayashibara skeleton cast replica (item #AA113)



Dimetrodon Limbatus Hayashibara skeleton cast replica. It doesn't get any better than this.

This cast replica Dimetrodon skeleton measures 11 feet long and 4 feet high. Assembled and crated.

Mammal-like reptile of Permian Texas. Hayashibara Science Museum.

\$16,170.00 (plus shipping)

Also available unmounted (item #AA113A) \$12,075.00

Please call (314) 503-9750(314) 503-9750 or [email us](#) for more photos or information.

[Share](#) |

Dinosaur skin with ribs cast replica

Dinosaur skin impression with ribs and scutes.

Discovered in Wyoming, USA

Late Cretaceous.



Dinosaur skin cast replica measures: 19"

\$195 (or \$180 unpainted)

Qty

[Add to Cart](#)

Please call (314) 503-9750(314) 503-9750 or [email us](#) for more pictures or information.

[Share](#) |

Dinosaur Dig

If you have ever wanted to dig for dinosaur bones here is your chance!

Please contact us for details.

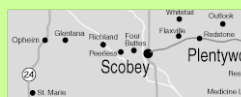

Please call (314) 503-9750(314) 503-9750 or [email us](#) for more information.

[Share](#) |



Diplodocus skull (juvenile)

Diplodocus skull;

Jurassic

Wonderful juvenile Diplodocus skull;

Measuring 16 inches in length;

Resin cast \$1,100.

Qty

[Add to Cart](#)



[For our full line of Sauropod dinosaur casts click here.](#)

Please call (314) 503-9750(314) 503-9750 or [email us](#) for more pictures or information.

[Share](#) |

Diplodocus skull (adult)



Diplodocus was a late Jurassic sauropod with a long neck, elephant-like legs, and a long tail. *Diplodocus* is named for the two pronged bones in the center of its long tail. The nostrils were at the top of the head. A member of the "peg shaped teeth" family of sauropods, the Titanosauridae.



Adult Diplodocus skull

Resin cast measures 24" long x 10" wide, 11.5" high

\$995 **Sale: \$770**

Qty

[Add to Cart](#)

Would you like a Diplodocus or apatosaurus cast replica skeleton? Please inquire.

[For our full line of Sauropod dinosaur casts click here.](#)

Please call (314) 503-9750(314) 503-9750 or [email us](#) for more pictures or information.

[Share](#) |

Diplodocus Chevron

Diplodocus Chevron: Chevrons are a series of bones on the underside of the tail of reptiles. This Diplodocus chevron measures 11 inches in length. This is truly a monster.



Bone Clones Diplodocus Chevron cast replica \$110.00

Qty

Add to Cart

We also have a real fossil diplodocus chevron for sale (please inquire)

[For our full line of Sauropod dinosaur casts click here.](#)

Please call (314) 503-9750(314) 503-9750 or [email us](#) for more pictures or information.

[Share](#) |

Dracorex hogwartsia "Dragon King" Cast Reconstruction



Recently featured on the cover of National Geographic December 2007 (BIG BAD DINOSAURS) Dracorex hogwartsia is a brand new dinosaur species.

Type Species - Dracorex hogwartsia, From the late Cretaceous of North America. Etymology - from the Latin words: draco (meaning dragon) + rex (meaning king). translation: "dragon king"

This skull is the same species as holotype - TCM1 2004.17.1

Named after the fictional "Hogwarts Academy," from the Harry Potter series.

This is the first replica available for Dracorex hogwartsia! This profile contains the dentary and pre-dentary. The front teeth are serrated, looking as if this may be the first evidence of an omnivore! This replica is cast in solid resin and is made to hang on a wall or rest on a table.

Family: Pachycephalosauridae
Genus: Dracorex



Dracorex hogwartsia Skull (Left Profile In-Situ)
Restored Skull from the Left View, Entire tooth row!

Skull measures 13 inches high and 20 inches long.

\$650 Sale: \$595

Customer review: "It's wonderful, better looking than ANY known photograph can ever capture! Many thanks."

Qty

Add to Cart

Please call (314) 503-9750(314) 503-9750 or [email us](#) for more pictures or information.

[Share](#) |

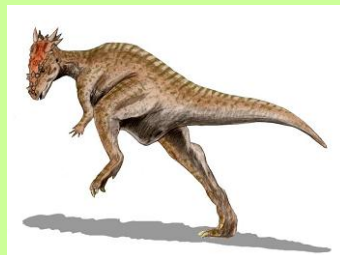

Dragonfly: Libellulum longilatum fossil cast

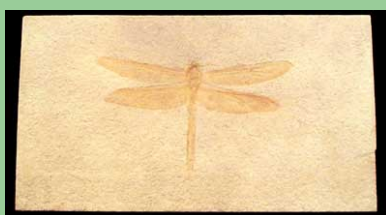

Dragonfly fossil, Insect fossil cast replica)

Scientific Name:
Libellulum longilatum

Discovered in Bavaria, Germany in the Solnhofen Limestone Beds

Late Jurassic,

Resin cast measures 7 x 12.5"

Resin cast \$65

Qty

[Add to Cart](#)

We have more insect fossils [here](#)

Please call (314) 503-9750(314) 503-9750 or [email us](#) for more pictures or information.

[Share](#) |

Dromaeosaurus albertensis skull cast replica

Dromaeosaurus albertensis
Skull cast.

(Late Cretaceous, Alberta, Canada)

\$1,100

Qty
[Add to Cart](#)



Please call (314) 503-9750(314) 503-9750 or [email us](#) for more pictures or information. .

[Share](#) |

Dromaeosaurus albertensis skeleton cast replica



Dromaeosaurus albertensis Skeleton cast replica.

Measures: 8' l x 3' w (2.28m l x .91m w) \$12,500

(Late Cretaceous, Alberta, Canada)

Dromaeosaurus albertensis is one of the rarest theropods from the American west. They were closely related to Velociraptor but significantly larger. Known only from a collection of partial skeletons, this specimen represents the latest interpretation of its anatomy, composited from several individuals.

Fast, agile and vicious, Dromaeosaurs may well have hunted in packs, preying upon the smaller herbivores and probably the sick and young of larger dinosaurs. Attacking with their lethal "killing claw", they were able to inflict mortal wounds on their prey, and then wait for them to expire. Dromaeosaurs make an impressive exhibit as a pack in hunting mode.

Please call (314) 503-9750(314) 503-9750 or [email us](#) for more pictures or information. .

[Share](#) |

Dromaeosaurus albertensis skull cast replica

"Dromy"
Dromaeosaurus albertensis
 Skull cast replica.

Skull measures approx. 8.5 inches long, about 4 inches wide, and 3 inches high.

\$950 (plus shipping).

Qty

Add to Cart

(Late Cretaceous, Alberta, Canada)

Dromaeosaurus albertensis



Please call (314) 503-9750(314) 503-9750 or [email us](#) for more pictures or information. .

[Share](#) |

Dromaeosaurus albertensis skeleton panel cast

Dromaeosaurus albertensis

Plaque Mount measures: 6' l x 6' w x 8" h (1.8m l x 1.8m w x 0.2m h)
 \$10,500

Measuring approximately 6' by 6' and 8" in thickness, this specimen makes a spectacular impression as a wall mount or presented in a floor exhibit. This pose captures the dinosaur in a naturally presented pose as it, and many other dinosaurs have been found.

Created from our full scale *Dromaeosaur* skeleton (above), every detail is captured. Made of lightweight materials it is easy and simple to mount on a wall. This is the most scientifically accurate recreation of a *Dromaeosaur* in existence today!

Please call (314) 503-9750(314) 503-9750 or [email us](#) for more pictures or information. .

[Share](#) |



Dromornis stirtoni

Dromornis stirtoni
 ("Stirton's Thunder Bird").

A flightless bird, *Dromornis* was the largest dromornithid*, it may have been the heaviest bird to have existed. It was 3.2 m tall and estimated to be 500 kg.

Discovered in Northern Territory, Australia.

Late Miocene

*Dromornithidae the dromornithids were a family of large, flightless Australian birds of the Pleistocene Epoch. All are now extinct. They were long classified in the order Struthioniformes, but are now usually classified as a family of Anseriformes.

Please call (314) 503-9750 (314) 503-9750 or [email us](#) for more pictures or information.



This *Dromornis stirtoni* cast replica measures approx. 3.2 meters high.

Qty

Add to Cart

Price \$775 skull
 \$35,000 skeleton

Please [email us](#) for more information.

[See More Bird skulls and skeletons Here.](#)

[Share](#) |

Dryosaurus Skull cast replica

Dryosaurus Skull cast replica

Measures: 7 inches (17.8 cm) length, 3.5 inches (8.9 cm) wide, 4.25 inches (10.8 cm) height.

Molded from the finest known fossils



Jurassic.

\$900 (plus shipping)

Qty

[Add to Cart](#)

Please call (314) 503-9750(314) 503-9750 or [email us](#) for more photos or information.

[Share](#) |

Duck Bill dinosaur skull cast: Saurolophus angustirostris

Duckbill
Dinosaur skull
Saurolophus angustirostris
Discovered in
Mongolia,
Nemegt
formation
Age: Late
Cretaceous

Saurolophus
(meaning
"reptile crest") is
a genus of large
hadrosaurine
duckbill dinosaur
that lived in
North America
(Canada) and
Asia (Mongolia);
it is one of the
few genera of
dinosaurs known
from multiple
continents.



Resin cast measures: 14 x 29 x 7 Inches

\$675 ~~Sale \$660~~ (cast)

Qty

[Add to Cart](#)

Saurolophus is distinguished by a spike-like crest which projects up and back from the skull. Saurolophus was a herbivorous dinosaur which could move about either bipedally or quadrupedally.

The distinctive spike-like crest of Saurolophus has been interpreted in multiple ways, and could have had multiple functions. Brown suggested it could provide an area for muscle attachment and a connection point for a nonbody back frill like that seen in the basilisk lizard. Peter Dodson interpreted it as having use in sexual identification. Maryanska and Osmolska, noting the hollow base, suggested that the crest increased the surface area of the respiratory cavity, and helped in thermoregulation. James Hopson supported a function as a visual signal, and further mentioned the possibility that there were inflatable skin flaps over the nostrils that could have acted as resonators and additional visual signals.

[More Hadrosaurs and Duckbilled Dinosaurs Here](#)

Purchase orders available.

Please call (314) 503-9750(314) 503-9750 or [email us](#) for more pictures or information.

[Share](#) |

Dunkleosteus marsaisi skull



Dunkleosteus Skull *Dunkleosteus marsaisi*

Dunkleosteus is one of the largest arthrodire placoderms to have ever lived. This carnivorous predatory prehistoric fish lived in the late Devonian period

From a private collection, this cast was molded from an original fossil from Morocco, North Africa

[Click to see front of skull](#)

Dunkleosteus cast replica: \$3,495

Qty

[Add to Cart](#)

Shipping and crating cost not included. Please contact us for shipping cost.

Dunkleosteus skull cast (unpainted/unassembled kit) \$2,400 (plus shipping)

Qty

[Add to Cart](#)

Dunkleosteus marsaisi skull cast replica

Please call (314) 503-9750(314) 503-9750 or [email us](#) for more pictures or information.

[Share](#) |

[More Dunkleosteus fossils, casts and other marine animals here](#)



The assembled skull measures: 41" long, 25" high, 20 inches wide. Weight 55 Lbs

It is cast in 13 pieces (The Jaw is cast in 2 pieces, The Skull in 11 (There is 1 bottom plate plus 9 large and 4 small pieces).

Assembled Resin cast: with trunk armor and base, \$3,495

Unassembled Kit, \$2,300 shipping is not included. Call or email us for a shipping estimate.

Dvinia (Therapsid reptile) cast replica



Dvinia skull cast (pronounced: DVEE-knee-a)

The name was derived from the Dvinia Rivera in northern Russia

Dvinia (Therapsid reptile) cast replica \$350

Qty

[Add to Cart](#)

Shipping and crating cost not included.

Please call (314) 503-9750(314) 503-9750 or [email us](#) for more pictures or information.

[Share](#) |

Fossil discovered: Sokolki, Malaya Severnaya (Small North) Dvinia River near Archangel'sk, Northern Russia.

Late Permian, Zone IV

Classification: Therapsida: Cynodontia; Family Dviniidae This small, omnivorous therapsid is clearly advanced in having a temporal opening so large that on only a thin bar of bone remains to separate it from the eye socket.

Therapsids' temporal fenestrae were larger than those of the pelycosaurs. The jaws of therapsids were more complex and powerful and the teeth were differentiated into frontal incisors for nipping, large lateral canines for puncturing and tearing, and molars for shearing and chopping food. Therapsids' legs were positioned more vertically beneath their

bodies than were the sprawling legs of reptiles and pelycosaurs.

[ABCDEFGHIJKLMNOPQRSTUVWXYZ](#)

[Fossils starting with "E" \(Click Here to Return to Top of page\)](#)

Edmontosaurus annectens skeletons cast replicas



Edmontosaurus annectens skeletons cast replicas.

Two truly beautiful Edmontosaurus skeletons, adult and juvenile.

The adult measures 24 feet long (7.31m)

The juvenile skeleton measures 15 feet long (4.57m)

Edmontosaurus (adult) \$70,850 skeleton cast replica

Edmontosaurus (juvenile) \$42,900 skeleton



Apparently our adult Edmontosaurus survived an attack from a theropod, which left deep gouges in the right dentary and shallower gouges in the left dentary. The Edmontosaur may have pulled away from its attacker, causing the deep wounds. Close examination suggests that the wounds may have begun to heal, leading to the possibility that it survived the attack for awhile, only to succumb to infection and die a short while later.

(Late Cretaceous, Harding County, SD)



Please call (314) 503-9750(314) 503-9750 or [email us](#) for more photos or information.

[Share](#) |

Edmontosaurus skulls (museum quality)

Edmontosaurus (adult) skull cast replica (from above skeleton).

\$4,095

Qty

[Add to Cart](#)

Shipping and crating cost not included.



Edmontosaurus (juvenile): \$2,470 skull cast

Qty

[Add to Cart](#)

Shipping and crating cost not included.

Please call (314) 503-9750(314) 503-9750 or [email us](#) for more photos or information.

[Share](#) |

Edmontosaurus Skull cast replica

Edmontosaurus Skull profile plaque.

Hadrosaurid duckbill dinosaur of Cretaceous Alberta, western Canada.

Royal Ontario MNH #.

Measures 46x24in (120x60cm)

Resin cast: \$865.00

Qty

Add to Cart

Shipping and crating cost not included.

Do you need an Edmontosaurus skeleton? We can get you one (real or replica) - just ask!

Please call (314) 503-9750(314) 503-9750 or [email us](#) for more pictures or information.

[Share](#) |



Custom painted to your specifications



Edmontosaurus resembled Maiasaura (see Maiasaura below) in its shape and posture, though the two genera were quite different in size. We have access to Edmontosaurus skulls and skeletons (please inquire).

Einosaurus procurvicornus Dinosaur skull



Photo above is for comparison only. This is an Einosaur skull that was recently up for auction. You can compare it to the pictures on the left (and below) and you will see how nicely this skull will look with a little restoration.

Legally collected, this skull comes with pictures, and details of the discovery. It was found in a ravine with a herd that died from a sudden flood. It is one of most unusual dinosaurs that ever lived and it may have gone extinct due to the horn pointing down (and not being able to use it for defense).

Few remains have been found of this animal and most museums do not have any remains of this animal. There are very few people who have this is private collections - so your purchase will make you among the most rare of museums or collectors.



This sub-adult skull measures 44". This is an opportunity to get a great skull for an economical price. I fell in love with this dinosaur the second I saw it. It is just beautiful. Displays well on top of a table or any piece of furniture and can safely be carried by two people. I can't say enough about this dinosaur. It is beyond words. Call for more details on this one.

Price: \$21,900

Einosaurus (hooked nose horn). This is a very rare *Einosaurus procurvicornus* (Einiosaurus) skull with all 3 horns.

This is a fairly new discovery (1985) it was named in 1995 and is called "buffalo lizard". It is a medium-sized centrosaurine (short-frilled) ceratopsian from the Upper Cretaceous. Compared to Triceratops, the Einosaur had a short-frill.

Einosaurus was a herbivore. Though a sub adult, this Einosaur would have grown to about 20 ft long.

Geological Formation: Two Medicine Formation

Location: Discovered 2 miles from the Canadian border north of Dupuyer, Montana NW Montana. All previous Einosaurus fossils have been found in Canada.

This is a very rare dinosaur skull. Very few have been discovered. This skull is the complete upper skull with braincase. It is missing some frill behind dinosaur's right eye and also the lower jaw. The skull itself has no restoration (only crack filling). The nose horn measures 23 inches. The nose curves downward like a can-opener.

Einosaurus had 2 horns off the frill. Though not attached, this skull comes with two horns. One of these was discovered with the skull, the 2nd comes from a slightly larger member of the same dinosaur. It is a good match for size. These horns are not connected to the skull but can be with a little restoration.

We have seen reconstructed skulls of this dinosaur go for \$50,000 to \$60,000 while still in the ground!

Please call (314) 503-9750(314) 503-9750 or [email us](#) for more pictures or information.

[Share](#) |

Elephant: Asian Elephant Adult Female Skull cast replica

Elephant skull cast replica:
Elephas maximus.

From the Indian subcontinent (indicus) Sri Lanka (maximus),

SE Asia.Malaysia (sumantranus).

Measures 38 inches (965mm)

\$1,980 (plus shipping)

Qty

[Add to Cart](#)



Elephant skull (*Platybelodon grangeri*)



Platybelodon Elephant Skull with base

This skull belongs to a now extinct relative of elephants called *Platybelodon grangeri*. *Platybelodon* (meaning "flat-tusk") lived during the Miocene Epoch. It may have gone extinct from overspecialization and inability to adapt to changing environmental conditions.



The shape of the two lower teeth have led *Platybelodon* to be known as a "shovel tusker". It may have used it's teeth to strip bark from trees. This specimen was discovered in Gansu Province, China and measures 53" long. Late Miocene.

Resin cast:\$2,800

Shipping and crating not included.

Qty

[Add to Cart](#)

This skull would make a great comparison piece to my mammoth skulls (lower this page)

Eryops skull and skeleton cast replica



Eryops skeleton cast replica. This large amphibuous tetrapod measues 5.5 feet (1.68 meters).



You can also buy the *Eryops* skull cast alone for \$505

Mounted and crated: \$10,048.00

Unmounted *Eryops* Skeleton cast \$8,000.00

Qty

[Add to Cart](#)

Eryops (pronounced EAR-ee-ops). *Eryops* meaning "drawn-out face" because most of its skull was in front of its eyes (Greek *eryein* = drawn-out + *ops* = face) is a genus of extinct, semi-aquatic amphibian found primarily in the Lower Permian-aged Admiral Formation.

Kingdom: Animalia, Phylum: Chordata, Class: Amphibia, Order: Temnospondyli, Family: Eryopidae, Genus: *Eryops*, Species: *Eryops megacephalus*

[ABCDEFGHIJKLMNOPQRSTUVWXYZ](#)

[Fossils starting with "F" \(Click Here to Return to Top of page\)](#)

Falcarius utahensis Therizinosaur skeleton fossil cast



[Click for larger image.](#)

Therizinosaur skeleton

Scientific Name: *Falcarius utahensis*

Location: Utah, USA

Cedar Mountain Formation

Early Cretaceous

Resin cast: Complete mount, \$18,995

Resin cast unassembled: \$11,000

Skull and individual bones are also available separately (please ask for other individual bone prices).

For Therizinosaurus claws [click here.](#)

Falcarius arm



Falcarius utahensis arm with base

Discovered in the Cedar Mountain Formation of Utah, USA

Early Cretaceous

University of Utah specimen.

This arm measures 28" long.

Resin cast: \$450 (plus shipping)

Qty

[Add to Cart](#)

Falcarius hand

Falcarius hand with base
 Discovered in Utah, USA in the Cedar Mountain Formation
 Early Cretaceous
 Specimen: University of Utah
 Measures 10"
 Resin cast: \$275 (plus shipping)



Qty
 Add to Cart



[ABCDEFGHIJKLMNOPQRSTUVWXYZ](#)

[Fossils starting with "G" \(Click Here to Return to Top of page\)](#)

Gallimimus Skull





Resin cast: \$275 (plus shipping)

Qty
 Add to Cart

Gallimimus Skull with base 14"
 Scientific name: Gallimimus bullatus
 Pronunciation: Gal-ih-MIME-us
 Age: Late Cretaceous
 Location: Mongolia
 Nemegt Formation

Gallimimus Hand with base, or arm with base

Gallimimus Arm with base 38"
 Gallimimus bullatus
 Late Cretaceous
 Discovered in Mongolia in the Nemegt Formation.
 Resin cast: \$375

Add to Cart

Gallimimus Hand with base. This hand measures 11.5"
 Gallimimus bullatus
 Discovered in Mongolia in the Nemegt Formation
 Resin cast \$195 (plus shipping)

Qty

Add to Cart

Gallimimus Foot with base cast replica



Gallimimus Foot cast with base

Gallimimus bullatus discovered in Mongolia in the Nemegt Formation.

Late Cretaceous,

Measures 18.5"

\$249 (plus shipping)

Qty

Add to Cart

You will be sent a paypal invoice for shipping costs.

Gallimimus bullatus skeleton #1 cast replica

New Gallimimus bullatus Adult skeleton

This extraordinary mount measures 16 feet 10 inches long,

Discovered in the Nemegt Formation, Mongolia

Late Cretaceous,

Finished mount, \$36,000,

Unassembled kit, \$23,000.

All individual parts of all our skeletons are available separately (please inquire for prices).



Gallimimus skeleton #2 cast replica



Discovered in Omnogov, Gobi Desert, Mongolia

AGE: Late Cretaceous (Late Campanian-Early Maastrichtian), Nemegt Formation

SIZE: 5.5 metres long

Gallimimus means: 'Chicken mimic'

CLASSIFICATION:
THEROPODA:



[Click for larger image](#)

Gallimimus bullatus was the largest of the ornithomimosaur. Totally without teeth, it may well have been an omnivore, feeding on seeds, fruits as well as small vertebrates and large insects.

Gallimimus bullatus belongs to a family once called the Struthiomimidae, the 'ostrich mimics'. The structure of the limbs and tail suggests that like the ostriches, the struthiomimids, or ornithomimids as they are more properly known, were capable of running quite fast.

Resin cast: \$19,995 / \$25,000 (AU)

**Ornithomimosauria;
Ornithomimidae**

Gallimimus Distal Tail with Base

Gallimimus Distal Tail with Base 42"

Scientific name: Gallimimus bullatus

Late Cretaceous

Location: Mongolia

Nemegt Formation



Tail measures 2.5 x 42 x 2.5 Inches (4 Lbs).

Resin cast: Was \$325 (plus shipping)

Qty

Add to Cart

Gar Fish Lepisosteus atrox

Giant Gar Fish Lepisosteus atrox.

This fish measures a massive 5' 5"

Eocene, From the Green River Formation of Wyoming.

There are 2 sides to this cast (each available separately)

[More Garfish fossils, casts and other marine animals here](#)



Resin cast: \$1,675 plus shipping.

Qty

Add to Cart

Gastonia skull and skeleton casts (see [Ankylosaur](#))

Giraffe: Real Giraffe skeleton available for sale

Giraffe: Real Giraffe skeleton available for sale. We have one adult female skeleton for sale.

Skeleton is not yet assembled but was from an individual approx 14ft tall.

This skeleton is from a natural death.

Unassembled skelton: \$14,995 (plus shipping)

Assembled skeleton: \$29,995.

Cast replica skeleton coming soon.

[More information and Giraffe casts here](#)

Please call (314) 503-9750(314) 503-9750 or [email us](#) for more photos or information.

[Share](#) |



Giraffe Skeleton
Please email us for photos

Giganotosaurus skeleton

Giganotosaurus skeleton replica

Giganotosaurus (pronounced "JYE-ga-NO-toe-SORE-us") is a genus of carcharodontosaurid dinosaur (early Cenomanian stage of the Late Cretaceous Period). It is one of the largest known terrestrial carnivores, slightly larger than Tyrannosaurus, but smaller than Spinosaurus. Its fossils have been found in Argentina.

The name means "giant southern lizard", derived from the Ancient Greek gigas "giant", notos meaning "south wind" and saurus meaning "lizard"

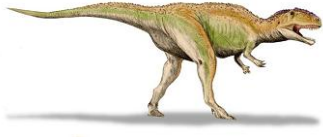

Giganotosaurus skeleton cast replica. Full sized skeleton cast of Giganotosaurus

\$55,000 Please contact us for pictures and more information.

Kingdom: Animalia, Phylum: Chordata, Class: Reptilia, Superorder: Dinosauria, Order: Saurischia, Suborder: Theropoda, Family: Carcharodontosauridae, Subfamily: Giganotosaurinae, Genus: Giganotosaurus, Species: Giganotosaurus carolinii (type)

Glossotherium chapadmalensis (Ground Sloth / Mylodon?) Skeleton



"Glossotherium" chapadmalensis Ground Sloth (Mylodon) Skeleton Adult skeleton, Miocene, Florida USA Specimen from private collection.



The "Glossotherium" chapadmalensis Ground Sloth (Mylodon) can be mounted in several ways.

On all four feet the skeleton would be 9ft long, 4 1/2ft tall, and approx 3 1/2ft wide.

Mounted in an upright position the skeleton is approx 7ft tall, 9ft long 3 1/2ft wide.

Resin cast: \$18,000

Unassembled: \$11,800

Glossotherium sloth skull cast: \$375

Qty

[Add to Cart](#)

Glyptodont Skeleton: Panochthus tuberculatus

Glyptodont Skeleton Pleistocene, Rio Lujan Formation

Panochthus tuberculatus

Measurements: 10 1/2 feet long, 52" high

Private Specimen

Assembled Mount: including internal skeleton, shell, and armored tail rings,



Resin cast: \$39,000 Unassembled skeleton also available \$29,000.

Glyptodont clavipes Skeleton

Glyptodont clavipes
Skeleton cast replica
With partial internal skelton,

Pleistocene,
Uruguay, SA

Measurements: The Glyptodont clavipes skeleton is approx 5ft high, 3 ft wide and 9ft long.

Private Specimen

Assembled Mount: including internal skeleton, shell, and armored tail rings
\$28,000 Sale \$27.700

Unassembled skeleton also available \$19,000. (resin cast)

Shipping info: This item will require a crate
 For unassembled kit: crate 6 feet long, by 42" wide by 40" tall.
 Weight aprox 275 pounds.



Glyptodon Clavipes Skull

Glyptodon Clavipes Skull with base

This skull measures 11.5"

Scientific name: Glyptodon clavipes
Discovered in Uruguay, SA

Age: Pleistocene

Resin cast \$600 Sale: \$590 (plus shipping)

Qty

Add to Cart



Glyptodon clavipes Tail Rings



Glyptodon clavipes Large Tail Ring
Armored large tail ring assembled with vertebra and chevron
Scientific name: Glyptodon clavipes
Age: Pleistocene
This specimen was discovered in Uruguay, SA
Large tail ring, with base measures 13.5"
Resin cast: \$375

Qty

Add to Cart

Glyptodon clavipes Small Tail Ring
Armored small tail ring, assembled with vertebra and chevron
Scientific name: Glyptodon clavipes
Age: Pleistocene
Discovered in Uruguay, SA
Small tail ring, with base measures 11"
Resin cast \$315 (plus shipping)

Qty

Add to Cart

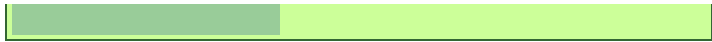

Glyptodont Tail Club (Doedicurus clavicaudatus)

Scientific name: *Doedicurus clavicaudatus*.
Discovered in Uruguay in the Rio Lujan Formation.

Pleistocene

Glyptodont Tail Club with reconstructed spines and base

Resin cast 43", \$4,450

Qty

[Add to Cart](#)



Tail Club only, \$1,775

Qty

[Add to Cart](#)

Real fossil glyptodon skeleton available for sale. Please contact us for more information.



Gryposaurus Skull Plaque cast replica

Gryposaurus Skull Plaque cast replica.

Attractive dinosaur skull wall-hanging plaque.

This dinosaur cast measures approx. 70cm wide.

\$275 (plus shipping).

Qty

[Add to Cart](#)

[More hadrosaur fossils and casts here](#)

Please call (314) 503-9750 (314) 503-9750 or [email us](#) for more photos or information.

[Share](#) |



[A](#) [B](#) [C](#) [D](#) [E](#) [F](#) [G](#) [H](#) [I](#) [J](#) [K](#) [L](#) [M](#) [N](#) [O](#) [P](#) [Q](#) [R](#) [S](#) [T](#) [U](#) [V](#) [W](#) [X](#) [Y](#) [Z](#)

Fossils starting with "H" ([Click Here to Return to Top of page](#))

For Hesperosaurus please see [Stegosaurus](#).



Hongshanosaurus Skull cast replica (item # REP090)





**Hongshanosaurus
Skull cast replica**

Hongshanosaurus (pronounced hong-SHAN-o-SAWR-us, "Red Hill lizard") is a genus of psittacosaurid ceratopsian dinosaur from the Early Cretaceous Period of eastern A

Cretaceous

**Yixian Formation,
Liaoning, China**

**Measures: 19 cm
X 19 cm**

**Price: \$100.00
(plus shipping)**

Qty

Add to Cart

Please call (314)
503-9750(314)
503-9750 or [email us](#) for more photos or information.

[Share](#) |

Hudiesaurus sinojapanorum vertebra casts

Hudiesaurus sinojapanorum vertebra cast replicas.

Late Jurassic

This series of dinosaur vertebra were molded from original fossils discovered in Tulufan Basin, Xinjiang.

Hudiesaurus (meaning "butterfly lizard") is a genus of dinosaur from China. A sauropod, it may have been related to *Mamenchisaurus*.

**Resin casts measure:
130x60x60cm**

Purchase for \$5,000

Or rent for \$1,000 per month.



[For our full line of Sauropod dinosaur casts click here.](#)

[ABCDEFGHIJKLMN OPQRSTUVWXYZ](#)

[Fossils starting with "I" \(Click Here to Return to Top of page\).](#)

Iguanodon orientalis skull

Iguanodon orientalis skull

Iguanodon means "Iguana tooth". It is classified as:
**ORNITHOPODA;
Iguanodontia;
Iguanodontidae**

**Early Cretaceous
(Aptian), Barum Bayan**



Iguanodon orientalis from Mongolia (above) is

Formation

Discovered in the Gobi Desert, Southwestern Mongolian Peoples' Republic.

Its hands had four fingers and a spike-like thumb, which it may have used to defend itself. Its teeth are reminiscent of those in hypsilophodonts, flattened side to side, and leaf-shaped. They probably sliced up plant material like a pair of scissors.

Because of the large number of skeletons of these dinosaurs frequently found together and evidence from fossil track ways, palaeontologists think they may have formed herds. Their remains are most often found in sediments deposited in swampy, lake and river edge environments suggesting that is the place they spent most of their time munching on horsetails (like the living Equisetum), ferns, cycads and various kinds of conifers.

very similar to iguanodonts from Europe (below) except for its huge, bulbous 'nose.' This hollow structure may have been used as a resonating chamber for making 'dinosaur music or mating calls.

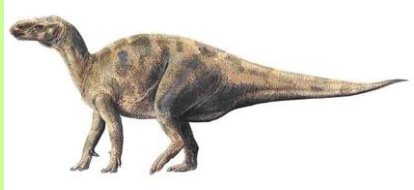

This skull measures 90cm in length

Cast in resin.

\$975

<

Qty

Add to Cart

If you are looking for Iguanodon atherfieldensis, Iguanodon bernissartensis, or Iguanodon Mantelli cast replicas skulls or skeletons just ask us.

Iguanodon sp. skeleton cast replica



Iguanodon sp. skeleton cast replica.

Early Cretaceous

Molded from the original discovered in Alashanqi, Neimenggu

Skeleton cast measures: 560x110x300cm

Purchase for \$20,000

or rent for \$2,000

Or purchase the skull by itself for \$3,000

Ingenia yanshini skull cast replica

Ingenia yanshini Meaning of Name: Genius

Classification: THEROPODA; Oviraptorosauria; Oviraptoridae

Late Cretaceous (Campanian), Djadokhta Formation

Locality: Gobi Desert, Peoples' Republic of Mongolia

size: 10cm in length

Price \$455.00



Qty

[Add to Cart](#)

[ABCDEFGHIJKLMNOPQRSTUVWXYZ](#)

[Fossils starting with "J" \(Click Here to Return to Top of page\)](#)

[ABCDEFGHIJKLMNOPQRSTUVWXYZ](#)

[Fossils starting with "K" \(Click Here to Return to Top of page\)](#)

Klameilisaurus gobiensis skeleton cast replica

Klameilisaurus gobiensis skeleton cast replica.

Middle Jurassic

Molded from an original fossil discovered in Xinjiang

Resin cast measures: 1700x180x500cm

Purchase for \$50,000

or rent for \$7,000

[For our full line of Sauropod dinosaur casts click here.](#)



[ABCDEFGHIJKLMNOPQRSTUVWXYZ](#)

[Fossils starting with "L" \(Click Here to Return to Top of page\)](#)

Liaoceratops yanzigouensis skull cast replica



Liaoceratops, meaning "Liao Horned Face", is a newly discovered dinosaur believed to be an early cousin to the horned ceratopsians. It was discovered in China by a team of American and Chinese scientists. *Liaoceratops* was much smaller than its later cousins, but offers a glimpse into one of the most enigmatic groups of dinosaurs.



Liaoceratops yanzigouensis skull

Discovered in the Yixian Formation.

Early Cretaceous of Liaoning, China

Skull measures: 3.75"

Resin cast \$110

Qty

[Add to Cart](#)

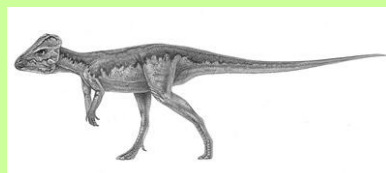

Lotosaurus adentus skeleton cast



Cast measures: 300x70x105cm

Purchase for \$15,000

Rent for \$2,000

Lotosaurus adentus skeleton cast replica.

Middle Triassic

Lotosaurus is an extinct genus of rauisuchian archosaur that lived in China. It was a heavily built quadruped. It was a herbivore, biting off leaves with its toothless jaws. *Lotosaurus*, like other members of the family Ctenosauriscidae, had a sail on its back. It looked similar to that of Permian pelycosaurs like *Dimetrodon* and *Edaphosaurus*, although not as high. It may have been used for display and/or body temperature regulation.

Molded from an original fossil discovered in Sangzhi, Hunan

Lufengosaurus hueni

Lufengosaurus hueni skeleton cast replica

Lufengosaurus, meaning "Lufeng Lizard"), was a prosauropod dinosaur which lived during the Early and Middle Jurassic period in what is now southwestern China.

[For our full line of Sauropod dinosaur casts click here.](#)



Lufengosaurus magnus skeleton cast replica



Lufengosaurus magnus skeleton cast replica

Early Jurassic

This Lufengosaurus dinosaur skeleton cast was molded from the original fossil discovered in Yunnan

Skeleton measures 600x150x400cm

Resin cast purchase price \$20,000

Rental price \$4,000 per month

[For our full line of Sauropod dinosaur casts click here.](#)

Lystrosaurus skeleton cast replica

Lystrosaurus sp. skeleton cast replica

Purchase price: \$8,500

Rental price: \$2,000



Lystrosaurus hedini skull cast replica

Lystrosaurus hedini skull cast replica.

This dinosaur skull cast is available for sale or rent.

Purchase price \$3,200



Lystrosaurus youngi skull cast replica

Lystrosaurus youngi skull cast replica.

For sale or lease.

Purchase price Lystrosaurus youngi skull \$3,200



Lystrosaurus skeleton

Lystrosaurus (Lis-trow-SAWR-us).

This skeleton was discovered in Astashikha, Nizhegorodskaya Region, Russia in Early Triassic sediments.

The skeleton measures about 1 metre (aprox 3 1/2 feet) long. The name *Lystrosaurus* means 'Shovel reptile'

Classification:
Therapsida:
Anomodontia;
Lystrosauridae

Lystrosaurus has long been known from many parts of the world, although it has yet to be found in Australia.

As in another mammal-like reptiles *Dicynodon*, ("Two Dog-teeth") the teeth of *Lystrosaurus* were reduced to a pair of tusks. Both of these reptiles appear to have been herbivores.

The structure of the skull, with the nostrils and eye sockets placed near the top of the head, the snout turned down at the tip and the teeth and jaws placed low, all suggest that *Lystrosaurus* was an amphibious feeder, in much the same fashion as the hippopotamus.

Resin cast: Price \$5,400

or *Lystrosaurus* Skull cast \$475

Qty

Add to Cart

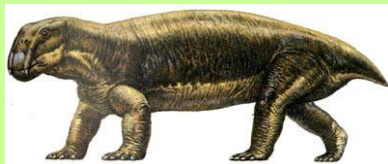
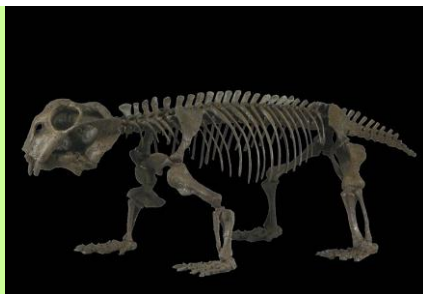

[A](#) [B](#) [C](#) [D](#) [E](#) [F](#) [G](#) [H](#) [I](#) [J](#) [K](#) [L](#) [M](#) [N](#) [O](#) [P](#) [Q](#) [R](#) [S](#) [T](#) [U](#) [V](#) [W](#) [X](#) [Y](#) [Z](#)

[Fossils starting with "M" \(Click Here to Return to Top of page\)](#)

***Macrauchenia* Skull**

***Macrauchenia* Skull**

The first *Macrauchenia* (which means "Big neck") fossils were discovered by Charles Darwin during his voyage of the *Beagle*.

The last of its line, *Macrauchenia* was the final member of South America's unique native hoofed animals, which have not been studied much since their



discovery. The strangest feature is *Macrauchenia's* skull, with nostrils right up on top of the head. This led to all sorts of suggestions, including the idea that they were aquatic, using these nostrils as a blowhole. The most likely explanation, though, is that they had a tapir-like proboscis, giving them a 'hose nose'.



Scientific name:
Macrauchenia, sp

Pleistocene

This skull was discovered in Uruguay.

Resin Skull with base measures 17"

\$375

Qty

Add to Cart

Maiasaur Juvenile skeleton

Maiasaur Juvenile skeleton cast replica.

Maiasaura (meaning "good mother lizard") is a large duck-billed dinosaur genus that lived in the area currently covered by the state of Montana in the Upper Cretaceous Period (Campanian). It is only known from the upper Two Medicine Formation.



From Cretaceous Montana. This is a free standing mount. Cast in durable resin.

Mounted and crated.

Skeleton measures 7ft (2.1m) long and 5ft (1.5m) high.

Molded from a skeleton in a private collection

Articulated skeleton mount: \$14,400

- or -
unpainted/unmounted:: \$11,540

Mammoth: Real Fossil Mammoth skull for sale

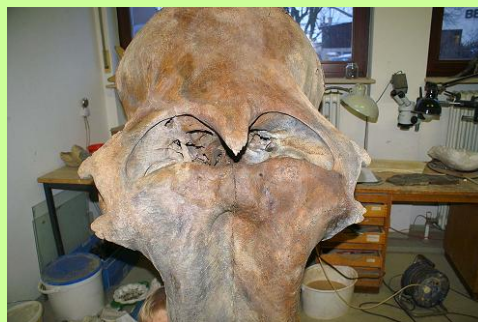



The Skull has very little restoration. There is some on the right zygomatic bone and also on the left alveole. In total there is only about 5% on these two parts restored. All of the rest of the skull is original and real. A true rarity is that the back of the skull is also complete and unrestored.

The lower jaw is 100% original (no restoration). You see the two big molare and in front of the lower Jaw there is the rest of the both first molare(very small).

Asking price: \$47,000

[email us.](#)

[Share](#) |

Real Fossil Mammoth skull for sale.

This is a complete mammoth skull - not a composite!

Very rare - giant size. The skull measures: 125 cm x 75 cm

The lower jaw measures: 50x 50cm. We have tusks available (either real or replicas)

Mammoth fossil skeleton #1 (Real fossil not a cast)

Mammoth skeleton #1

This is a real Mammoth skeleton (not a cast).

Price starting at \$99,000 depending on which skeleton you choose. I have several to choose from.

We also have a cast of *Mammuthus primigenius* skeleton available (\$85,000 skeleton or \$8,500 skull). This is the largest most complete wooly mammoth ever found in North America. I will gladly [email](#) you pictures of all.



Marasuchus / Marasaurus Dinosaur cast Skeleton plaque



Marasuchus is a genus of dinosaur-like ornithomimid from the middle Triassic Period of Argentina. The species *Marasuchus illoensis* was originally described as a second species of *Lagosuchus*, *L. illoensis*. However, in a restudy of *Lagosuchus* by Sereno and Arcucci (1994), the authors concluded that the original (type) specimen was too poorly preserved to allow any further specimens to be assigned to the genus. They also noted that the *L. illoensis* specimen had limb proportions different from the type species. On this basis, they assigned *L. illoensis* to a new genus, *Marasuchus*.

Resin cast measures approx 3 1/2 by 4 feet.

\$900 plus crating and shipping [We have many more Dinosaur dig panels here](#)

Mastodon: The Texas Lone Star Mastodon Skull

KING OF THE ICE AGE
**"WORLD'S LARGEST
 FOUR-TUSKED
 MASTODON"**
 (CAST)

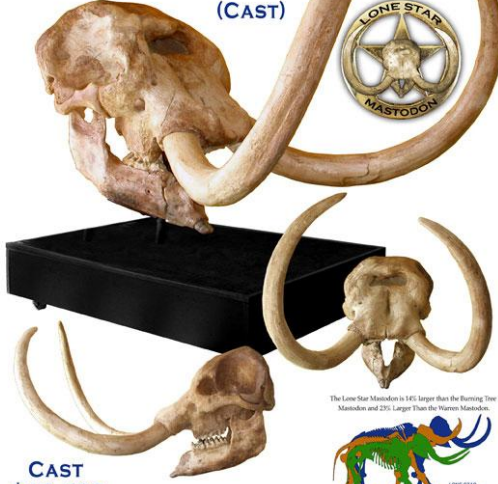

CAST
\$12,500

BIGGER THAN ANYTHING YET! FOUND IN A TEXAS GRAVEL PIT WITH MAMMOTH, SLOTH, HORSE, CAMEL, BISON AND OTHER ICE AGE ANIMALS. OVERALL DIMENSIONS: 9'x5'x6' HIGH

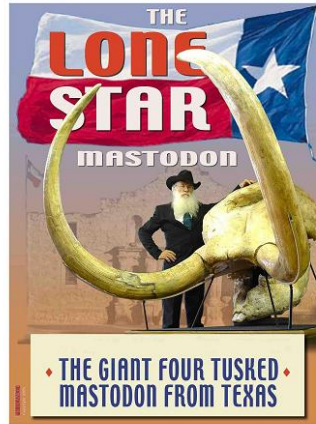

This is the Largest Mastodon ever found. It is 20% larger than the Warren Mastodon of the Museum of Natural History, NY. It is 14% larger than the Burning tree Mastodon from Ohio. The skull is that of an (aprox) 35 year old male 4 tusked Mastodon. The bottom 2 tusks extend from lower jaw.

The original Lone Star Mastodon Fossil just sold at Heritage auctions for \$191,210 but cast replicas are still available for \$12,500 (plus shipping)

Megalania prisca cast replica



This amazing *Megalania prisca* ("ancient giant butcher") skeleton was discovered in South-eastern Queensland, Australia. It comes from the Pleistocene.

Megalania was a giant lizard, reaching lengths of up to 6 meters which makes it the largest terrestrial lizard that ever lived.

The skeleton measures 570 cm (18 ft 8.4 inches)

\$36,400

Classification: Giant varanid lizard



The skull is also available separately for \$2,115 USD

Megalania was once thought to belong to a distinct genus called *Megalania prisca*, it is now recognized as a species in the genus *Varanus*, which includes all monitor lizards.

Monolophosaurus Skull cast replica (item #REP083)

**Monolophosaurus
Skull cast replica**

Jurassic

China

Size: 66 cm X
40.5 cm

Price: \$995.00
(plus crating and
shipping)

Qty

Add to Cart

Please call (314)
503-9750(314)
503-9750 or [email](#)
[us](#) for more
photos or
information.

[Share](#) |



Montana Dueling Dinosaurs Cast Replica Series (*please ask for more info)

Mosasaur skeleton (98% complete) Actual Fossil (Platecarpus)



Mosasurs (from Latin Mosa meaning the "Meuse river" in the Netherlands, and Greek sauros meaning "lizard") were serpentine marine reptiles. The first fossil remains were discovered in a limestone quarry at Maastricht on the Meuse in 1764

With the extinction of the ichthyosaurs and pliosaurus, mosasurs became the dominant marine predators.

Real Fossil Mosasaur skeleton

This amazing Mosasaur fossil is 98% complete.

A great chance to own an actual Mosasaur skeleton.

The Platecarpus skeleton is mounted on a 7ft fiberglass disk.

Weight before crating is approx. 125 pounds

\$

We also have about 8 other real Mosasaur skulls and skeletons for sale. Please call or [email](#) for pictures and price.

Mosasaurus / Mosasaur Skeleton or Skull



Mosasaur (Prognathodon stadmani) Skull and skeleton casts replicas.

Here is a cast of an entire Mosasaur skeleton



The Mosasaur skull is also available by itself and measures 52" long.

\$3,500

Or unpainted / unassembled for \$1,950

(skull can also be purchased alone). The original is housed in Brigham Young University

This skeleton is from the Late Cretaceous, and was discovered in the Mancos Shale Formation of Colorado (USA).

Resin cast: The Assembled skeleton Mount measures 36 feet long, \$39,000

You can also purchase the skeleton unassembled for \$22,000

Mosasaur skull cast replica (45 inch)



Mosasaur skull cast replica. Molded from an original fossil discovered in Kansas. This skull measures 45in (114cm) long. Comes with stand. This item will be shipped by UPS in 2 oversize boxes (70 lbs).

\$1,095.00

Mylonodon

Mylonodon: See "Glossotherium" chapadmalensis (higher this page)

[ABCDEFGHIJKLMNOPQRSTUVWXYZ](#)

Fossils starting with "N" ([Click Here to Return to Top of page](#))

Neanderthal [hominid skull and skeleton cast replicas](#)

Nothronychus mckinleyi skeleton cast replica

Nothronychus mckinleyi skeleton cast replica

Adult skeleton measures 14.4 feet long,

From the Utah Museum of Natural History.

Discovered in Tropic Shale Formation; Kane County, Utah, USA

Late Cretaceous

Finished mount, \$42,000, unassembled kit, \$26,000



[ABCDEFGHIJKLMNOPQRSTUVWXYZ](#)

Fossils starting with "O" ([Click Here to Return to Top of page](#))

Othnielia rex (Ornithopod) Skeleton

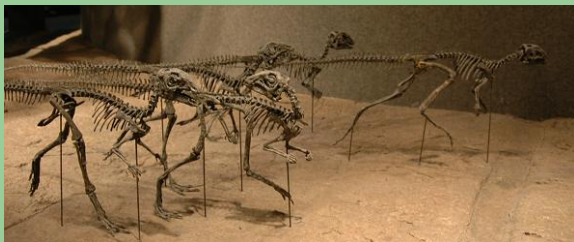

[A herd of scampering Othnielia rex as seen at the Denver Museum of Nature and Science.](#)

This wonderful specimen was molded from an original in a private collection.

From the Witherell Quarry.

Othnielia was a genus of hypsilophodont dinosaur, named after its original describer, Professor Othniel Charles Marsh an American paleontologist of the 19th century. The taxon, Othnielia rex, was named by Peter Galton in 1977 from a species Marsh (1877) called Nanosaurus rex



Othnielia rex Skeleton (Ornithopod skeleton / Nanosaurus rex) cast replica

This skeleton come from the Late Jurassic. It was discovered in the Morrison Formation of Western Colorado.

Mounted skeleton measurements: 5.5 feet long
Assembled Mount \$4,800 **Resin cast: Sale \$4,700**

Unassembled Skeleton \$2,800



[Additional picture](#)



[Ornithomimid egg nest \\$249](#)

Othnielia Rex leg with stand



Othnielia Rex leg with stand

Scientific Name: Othnielia rex

This specimen was discovered in Witherell Quarry, Moffat County Colorado, USA. From the Morrison Formation

Late Jurassic

Othnielia rex leg measures 25"

Resin cast \$180

Qty

[Add to Cart](#)

Othnielia rex tibia \$75

Other individual bones are also available. Just ask.



Othnielia Rex foot with base



Othnielia Rex foot with base

Scientific Name: Othnielia rex

Discovered in Witherell Quarry, Moffat County Colorado, USA

From the Morrison Formation

Late Jurassic,

Othnielia rex foot measures 6.5"

Resin cast \$46

Qty

[Add to Cart](#)

Oviraptor philoceratops Skull with Hand,



Front



Back

Oviraptor philoceratops Skull with Hand cast.

This unique cast is of an Oviraptor skull on the front, but also displays part of the hand and skull on the back, just as it was found.

Resin cast measures 10" and includes base.

Location: Mongolia Formation: Djadochta

Age: Late Cretaceous

Resin cast \$195

Qty

[Add to Cart](#)



[Oviraptor claw also available](#)

Oviraptor sp. Skull Plaque

Oviraptor sp. skull plaque measures 10.5"
 Discovered in Mongolia in the Khermeen Tsav Formation.
 Age: Late Cretaceous,
 Resin cast \$295 **Sale \$285**

Qty
Add to Cart



Oviraptor: Oviraptorid skeleton cast replica

Giant Oviraptorid skeleton Oviraptor cast replica (Theropod) Skeleton

This new, unnamed species of giant Oviraptorid theropod was fast and ferocious, with forelimbs more than a meter long, a sharp beak and almost certainly a very bad attitude!

Discovery location: Harding County, SD
 Formation: Hell Creek
 Length: 2.75 m (9 feet)
 Height: 2.28 m (8 feet)

Please contact us for price.



[ABCDEF GHIJKL MNOPQRST UVWXYZ](#)

Fossils starting with "P" ([Click Here to Return to Top of page](#))

Pachycephalosaur skull cast replica



Pachycephalosaur skull cast replica.

Measures: 21 1/2 inches long x 11 1/2 inches high.

Price: \$2,995

Qty
Add to Cart

Please call (314) 503-9750(314) 503-9750 or [email us](#) for more photos or information.

[More Pachy skulls and skeletons HERE](#)

[Share](#) |

\$2,995 TaylorMadeFossils.com

Pawpawsaurus campbelli (Nodosaurid ankylosaur)



This new Dinosaur species was found in 1992 by Cameron Campbell. Pawpawsaurus, meaning "Pawpaw Lizard", is a nodosaurid ankylosaur from the Cretaceous of Tarrant County, Texas, discovered in May 1992. The only species yet assigned to this taxon, Pawpawsaurus campbelli, is based on a complete skull (lacking mandibles) from the marine Paw Paw Formation (Wachita Group).

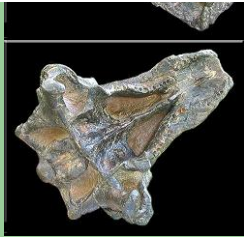

This is the only nodosaurid known to have possessed the bony eyelids commonly found in ankylosaurids. Based on the dimensions of the skull, Pawpawsaurus is believed to have been approximately 15 feet long.

Pawpawsaurus campbelli, nodosaurid ankylosaur skull cast replica

Measures: 9.5"L, x 7.25"W x 5"H

Weights approx. 4.5 lb.

Cast in gypsum cement \$249

Qty

Add to Cart

Pinacosaurus skull cast replica

***Pinacosaurus* Skull #1**

Adult *Pinacosaurus* skull in matrix

Scientific Name: *Pinacosaurus grangeri*

Discovered in Mongolia in the Djadochta Formation.

Late Cretaceous

Skull measures 12"

Resin cast: \$450

Qty

Add to Cart

Pinacosaurus was a lightly-built, medium-sized ankylosaur with a long skull, that reached a length of 5 meters (16 ft). Like all ankylosaurids, it had a bony club at the end of its tail which it used as a defensive weapon against predators such as *Tarbosaurus*. The most unusual element in the original specimen is the presence of two additional egg-shaped holes, one on top of the other, where the nostrils are normally found. The openings are characteristic of the genus, and the number varies: Godefroit *et al.* described four in 1999, and in 2003 a juvenile specimen with of five pairs of openings was described.

Pinacosaurus grangeri juvenile skull cast replica



***Pinacosaurus* juvenile skull cast with base**

Scientific Name: *Pinacosaurus grangeri*

Pinacosaurus ("blank lizard") is a genus of medium-sized ankylosaur dinosaurs whose fossils are found in the late Santonian to the late Campanian of the late Cretaceous, in Mongolia and China. *Pinacosaurus* had between two and five additional holes near each nostril, which have not been explained.

This skull was discovered in Mongolia in the Djadochta Formation.

Measures 5.5"

Pinacosaurus grangeri juvenile resin cast: \$198

Qty

Add to Cart

Plesiosaurus dolichodeirus

Plesiosaurus dolichodeirus skeleton cast replica panel.

This skeleton cast is made of resin/fiberglass and measures 72x30 inches.

\$900 (we also have one available at a reduced price please inquire)



Plesiosaurus (pronounced: plee-zee-oh-SAWR-us). It's name comes from the Greek: *plesios*, which means "near to" + *sauros*, meaning: "lizard"). *Plesiosaurus* was a large (about 3 to 5 meters long), marine Sauropterygian reptile that lived during the early part of the Jurassic Period, and is known by nearly complete skeletons from the Lias of England and Germany. It was distinguished by its small head, long and slender neck, broad turtle like body, a short tail, and two pairs of large, elongated paddles. It lends its name to the order Plesiosauria, of which it is an early but fairly typical member.

Plesiosaurus was one of the first of the "antediluvian reptiles" to be discovered (by Mary Anning), and excited great interest in Victorian England. It was so-named ("near lizard") by William Conybeare, to indicate that it was more like a normal reptile than *Ichthyosaurus*, which had been found in the same rock strata just a few years previously.

Each cast is hand made and hand painted. As a result, the color of casts may vary slightly.

Prenocephale prenes

Prenocephale prenes

Classification: Pachycephalosauria;
Pachycephalosauridae

Pachycephalosauridae and Homocephalidae *Prenocephale prenes* and *Homalocephale calathocercos* are both pachycephalosaurids, literally 'thickheads'.

The top of their skulls were 8 to 10 centimetres thick, solid bone apparently protecting a walnut-sized brain. This thickening of the skull has been interpreted as allowing these animals to act like the living mountain sheep in which the males compete for females by holding head-butting contests.

In addition to the domed heads other indications that these dinosaurs head butted can be seen in the stiff spinal column, thus giving it strength for the forces applied when contact occurred, and the angle of articulation of the skull and the neck vertebrae-which puts the head in just the right position to make butting safe and not a back-breaking exercise.

These dinosaurs have very small teeth with serrated crowns, ideal for shredding plant material.

Pachycephalosaurids may have had a lifestyle very like that of modern sheep and goats and even may have moved about in small herds.



Prenocephale prenes skull cast replica (ZPAL MgD-I/104)

Pronounced: *Pre-know-CEPH-ah-lee, Home-al-oh -CEPH-a h-lee*

This specimen is from the Late Cretaceous (Late Campanian-Early Maastrichtian). It was discovered in the Nemegt Formation of the Gobi Desert, Nemegt, Mongolia

The name *Prenocephale* Means: "Sloping head" and this feature is clear on this wonderful skull

Skull measures: 9.1 in (23cm) in length

Resin cast: \$419.00 (plus shipping)

Qty

Add to Cart

We ship anywhere in the world.

Probactrosaurus gobiensis



Probactrosaurus skeleton.

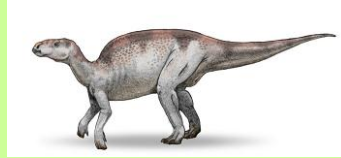

It's fossils have been found in the Early Cretaceous (Aptian-Albian) sediments.

Discovered in the Alashan Desert, Inner Mongolia, China.

Complete skeleton 500cm (16 1/2 feet) in length

Resin cast: Price \$21,300

Probactrosaurus gobiensis

meaning of Name: "Before the Bactrian reptile"

Probactrosaurus is classified as: Ornithopoda; Iguanodontia; Iguanodontidae.

[Prognathodon stadmani \(see Mosasaur\)](#)

Prosaurolophis Skull cast replica (Plaque)



Prosaurolophis Skull cast (Plaque).

Beautiful duck-billed dinosaur skull replica cast in resin.

Prosaurolophus (meaning "before Saurolophus", in comparison to the dinosaur with a similar head crest) is a genus of hadrosaurid (or duck-billed) dinosaur from the Late Cretaceous of North America. It is known from the remains of at least 25 individuals belonging to two species, including skulls and skeletons, but it remains obscure.

Measures approx 36 inches.

\$575 (plus shipping)

Qty

[Add to Cart](#)

Around 9 meters long (29.5 ft), its fossils have been found in the late Campanian-age Upper Cretaceous Dinosaur Park Formation in Alberta, and Montana. Its most recognizable feature is a small solid crest formed by the nasal bones, sticking up in front of the eyes.

Protoceratops Juvenile Skull Cast



Protoceratops Juvenile Skull Cast

A beautiful cast of a Protoceratops andrewsi juvenile skull from Mongolia.

This cast measures 11" long, 5" wide, and 8" high (on base) / 5 1/2" high off base.

Weight: Aprox 3 pounds (prior to packaging)

\$150 Sale: \$145 base included.

Qty



[Add to Cart](#)

Protoceratops skull cast (small) w/base



Protoceratops skull (small) w/base, 5 x 11 x 5" (5 lbs)

Scientific Name:
Protoceratops andrewsi

Discovered in Mongolia at the Djadochta formation

Age: Late Cretaceous

Resin cast: \$375 Sale: \$365

Qty

[Add to Cart](#)

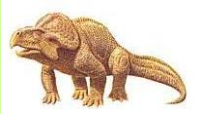

Protoceratops Skull cast (medium) with base

Protoceratops Skull (medium) w/base, 10 x 16.5 x 8" (10 lbs).

Scientific Name:
Protoceratops andrewsi

Discovered in Mongolia at the Djochta formation

Late Cretaceous

A great companion to our other protoceratops skulls and skeletons.

Resin cast: Was \$475 Now \$465

Qty

[Add to Cart](#)



Protoceratops Skull Cast (large)



TaylorMadeFossils.com

Protoceratops Skull (large)
Protoceratops andrewsi from Mongolia

Adult skull, 18" high, 22" long, 22" wide, with base. (aprox 25 lbs)

Resin cast Was \$675 Now \$655

Qty

[Add to Cart](#)

[Click to see front of skull](#)

[Click for close up of teeth](#)

Protoceratops skeleton



Protoceratops andrewsi Skeleton. Late Cretaceous, Discovered at the Djadochta Formation of Mongolia

Ceratopsian Skeleton:

Measurements: Over 6 feet long! This skeleton measures 74 inches long, 31 inches tall at the hip, 31 inches tall at the top of the frill and 34 inches tall at the tallest part of the tail, and 24 inches wide.

Speciment: Private

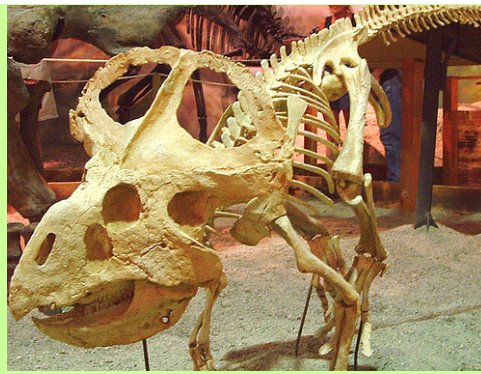

Resin cast: Assembled Mount \$5,800 plus shipping and crating (crate cost \$175)

Qty

Add to Cart

Resin cast: Unassembled Kit \$3,400 (shipping dimensions for kit: 21x26x30 box. 40lbs)

Qty

Add to Cart

Protoceratops andrewsi juvenile

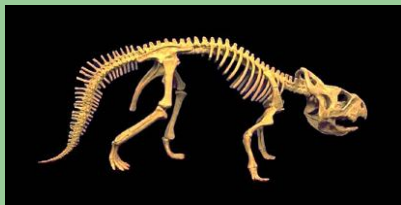

Protoceratops andrewsi juvenile

"First horned face"

**Ceratopsia;
Neoceratopsia;
Protoceratopsidae**

**Late Cretaceous
(Campanian), Djadokhta
formation**

**This wonderful
Protoceratops juvenile
skeleton is 35cm in
length.**

Resin cast: \$1,499

Qty

Add to Cart

Protoceratops andrewsi life reconstruction



Protoceratops andrewsi life-like reconstruction.

This great life-size model makes a great companion to a Protoceratops skeleton or any museum display.

We used our Protoceratops skeleton as a reference for sculpting this piece.



Made of sturdy fiberglass and resin.

A Taylor Made Fossils exclusive!

Net weight of cast : 22.61 pounds (10.26 kg)

**Measures: (LxWxH, in) : 72.25 x 13.5 x 23.25
(6.02 feet x 1.12 x 1.93 feet)**

Boxed size: (LxWxH, in) : 73 x 14.25 x 24

\$2,300

Qty

[Add to Cart](#)

We have a full line of [Life-size dinosaur statues and sculptures](#)

Protoceratops & Velociraptor Fight Scene



Protoceratops & Velociraptor Fight Scene Plaque.

Scientific Name:
Protoceratops and Velociraptor mongoliensis

Location: Mongolia, Djochta Formation.

Late Cretaceous.

This is a recreation of a fearsome fight to the death utilizing casts made from actual dinosaur skeletons. The velociraptors claw is embedded in the ribs of the protoceratops, while the protoceratops defends itself by biting the arm of the velociraptor! An instant display. Suitable for museum or home display.

Size 37" x 79," x 4" (aprox 100 lbs before crating).

Resin cast: \$9,450 plus shipping.



Psittacosaurus meileyingensis skeleton

Psittacosaurus Skeleton

Early Cretaceous.
Discovered at the Jiufotang Formation of Liaoning Province, China

Psittacosaurus meileyingensis (?)

Measurements: 38 inches long

Specimen: Private



Resin cast: Assembled Mount, \$2,600 **Sale \$2,585**

Qty

[Add to Cart](#)

I also have several Real psittacosaur skeletons available

Psittacosaurus meileyingensis skeleton unassembled

I also offer the Psittacosaurus Skeleton unassembled. As unassembled skeletons go, this one is relatively easy. The cast comes unpainted as seen in the picture, and can be colored with just about any kind of paint (oil paints, or stain is recommended). The pieces can be glued or wired together.

A steel rod (which you can purchase at a hardware store) can be used for the spine as seen in these photos from a customers assembly.



This skeleton comes with several photos showing a range of steps in the assembly.

Psittacosaurus meileyingensis (?)

Assembled measurements: aprox. 38 inches long

Unassembled Psittacosaurus skeleton cast \$1185

Qty

[Add to Cart](#)



Psittacosaurus meileyingensis skull cast



Psittacosaurus Skull with base, 3 x 5.5 x 3" (8 lbs).

Scientific Name:
Psittacosaurus meileyingensis (?)

Location: China, Liaoning Province

From the Jiufotang Formation

Early Cretaceous

Resin Psittacosaurus cast: \$175

Qty

[Add to Cart](#)

Psittacosaurus: Large Psittacosaurus Skull cast replica



Large Psittacosaurus Skull cast replica

Scientific Name:
Psittacosaurus lujitunensis

Location: Liaoning Prov. China

Formation: Yixian

Early Cretaceous

Measures: 6" L x 6.5" W

Molded from a privately owned fossil skull

\$235 (plus shipping)

Qty

[Add to Cart](#)

Please call (314) 503-9750 (314) 503-9750 or [email us](#) for more photos or information.

[Share](#) |

We also have Psittacosaurus Five Babies In Situ - Fossil Replica 33.5 in. long x 21 in. x 5 in. high (85 x 53 x 13) \$3,500 (photos available by request)

'Ptweety' the Tiniest Pteranodon



'Ptweety' the Worlds Tiniest Pteranodon.

Original specimen discovered by Ken Jenkins.

This skeleton was prepared, reconstructed, then molded and cast by Todd Hoelmer. 'Ptweety's skull measures 6" in length. The maximum wingspan is approx 5'.

Articulated cast
\$1,600

Qty

Add to Cart

Unassembled \$600

Qty

Add to Cart

[ABCDEFGHIJKLMN OPQRSTUVWXYZ](#)

Fossils starting with "Q" ([Click Here to Return to Top of page](#))

[Quetzalcoatlus skull and skeleton cast replica](#)

[ABCDEFGHIJKLMN OPQRSTUVWXYZ](#)

Fossils starting with "R" ([Click Here to Return to Top of page](#))

Raptorex Primitive Tyrannosaurid

Raptorex skeleton cast replica

Primitive Tyrannosaurid

Inner Mongolia

\$28,800.00

Kingdom: Animalia, Phylum: Chordata, Class: Reptilia, Superorder: Dinosauria, Order: Saurischia, Suborder: Theropoda, Superfamily: Tyrannosauoidea, Genus: Raptorex (Sereno et al., 2009)





Raptorex skull cast replica

Raptorex skull cast replica.

This skull measures 13 inches (33 cm) length, 3.75 inches (9.5 cm) wide, 6 inches height.

The only cast available from the original fossil material.

\$840 (plus shipping)

Qty

Add to Cart

Please call (314) 503-9750(314) 503-9750 or [email us](#) for more photos or information.



[Share](#) |

Raptorex skull cast #2

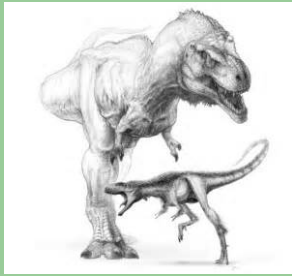

Item temporarily out of stock

This is an artists rendition of the new Raptorex specimen. It is based on scientific photographs and measurements of the original fossils.

Length: 349mm (13.75")

\$249.00

NOT Available at present

Qty

[Add to Cart](#)

Item temporarily out of stock

Raptorex skull cast replica

Rhamphorhynchus gemmingi



Rhamphorhynchus gemmingi

Measurements: wingspan 3.5 feet

Late Jurassic

Resin cast: Assembled Mount, \$975

[Click to see image of top of skull](#)

Qty

[Add to Cart](#)

Unassembled \$595

Qty

[Add to Cart](#)

Rhinoceros Fossil Woolly Rhino skeleton (Authentic Fossils)

Available for immediate delivery a very large fossil Woolly Rhino skeleton. It measures 15 feet long and 6 foot 4 inches at the shoulder. Price \$ please contact us

We have dozens of photos if interested.

We have Authentic Fossil



Woolly Rhinoceras skulls, Woolly Rhino skeletons and legal fossil rhino tusks for sale.

We also have a Woolly rhino cast skeleton

[Please see our Woolly Rhino page.](#)

(misspellings: wooly rhinoceras fossils wooly rhinoceros cast replicas)

Rhinoceros fossil skeleton

[ABCDEFGHIJKLMN OPQRSTUVWXYZ](#)

[Fossils starting with "S" \(Click Here to Return to Top of page\)](#)

Saichania Skull #1



Saichania Skull cast replica

Saichania (meaning 'beautiful one') was an ankylosaurid dinosaur from the Cretaceous Period of what is now Mongolia.

Scientific Name: Saichania sp.

Late Cretaceous

Discovered in the Barun Goyot Formation of Mongolia.

Skull with base measures 17.5"

Was \$700 **Sale \$685**

Color of all casts may vary



[Click for image of front of skull](#)

[Click for image of left side of skull.](#)

[Click to see image of top of skull](#)

Qty

[Add to Cart](#)

Color of casts may vary.

Saichania Skull #2 with neck vertebra



Scientific Name: Saichania chulsanensis

Here is another Saichania skull that also has preserved neck vertebra and armor pieces.

Saichania was about six meters long. This beautiful skull measures 18.5"



Late Cretaceous

The original skull was discovered in Mongolia

From the Barun Goyot Formation

Saichania skull cast #2: \$675

[Click to see image of top of skull](#)

Qty

Add to Cart

Santanadactylus pricei skeleton in matrix



Santanadactylus pricei Articulated in matrix.

Santanadactylus (meaning "Santana Formation wing") was a genus of pterodactyloid pterosaur from the Aptian-age Romualdo Member of the Lower Cretaceous Santana Formation, of Barra do Jardim, Araripe Plateau, Ceara Province, Brazil. Four species have been named. It was a large, long-necked pterosaur, with a relatively short snout, with teeth.

This specimen measures 43" and is housed in the Wyoming Dinosaur Center

Discovered in the Santana Formation, Brazil

Plaque Mount

Resin cast \$950 **Sale \$935**

[Click to see image of top of skull](#)

Qty

Add to Cart

Sarcosuchus imperator Supercroc skull cast replica

Sarcosuchus imperator Supercroc

Sarcosuchus imperator (flesh eating crocodile), nicknamed **Supercroc**, (Cretaceous).

Sarcosuchus imperator skull cast measures: 57" Long, 33" Wide, 18" High

Bone Clones cast: \$6,200.00 (plus crating and shipping*)

Qty

Add to Cart

*Shipping cost for this item can not be calculated in the shopping cart. Crate cost \$300



Bone Clones cast

TaylorMadeFossils.com

With an estimated body length of 40 feet, and a skull over 5 1/2 feet long, Supercroc is one of the largest crocodiles that ever walked the Earth. The Sarcosuchus's jaws are lined with over 100 teeth. Unlike modern crocodylians whose teeth interlock, Supercroc's lower teeth fit inside its uppers, leading scientists to the conclusion that Sarcosuchus imperator did not limit its diet to fish. It is believed that Sarcosuchus was an ambush predator capable of killing large dinosaurs that wandered too close to the water's edge. The Sarcosuchus's unusual bulbous snout is thought to have given it a greater ability to smell prey and make louder sounds. This gigantic crocodylian was first discovered in the Sahara desert by Albert-Felix de Lapparent (1964) and named by France de Broin / Phillipe Taquet (1966).



Scutosaurus skeleton cast replica

Scutosaurus
Pronounced: *Skew-toe-SAWR-us*

The name means: Shield Reptile

Classification:
Parareptilia:
Pareiasauroidea;
Pareiasauridae



Discovered in Sokolki, Malaya Severnaya (Small North), Dvina River near Archangel'sk, northern Russia

Age: Late Permian, Zone IV

This skeleton measures about 1 metre (100 cm) long

Skeleton of a herbivorous scutosaur, a primitive reptile. Several skeletons of this large animal were found together in a flood channel sand deposit by Prof. V. P. Amalitzky.

Scutosaurus ("shield Reptile") was a genus of armor-covered pareiasaur, perhaps as much as 3.5 m long, which lived in Russia, in the later Permian period. Its genus name refers to large plates of armor scattered across its body. It was a large anapsid reptile that, unlike most reptiles, held its legs underneath its body to support its great weight.

Resin cast replica \$4,425.00* USD (\$4,610.00 AUD) (or less please inquire). Skull also available separately.

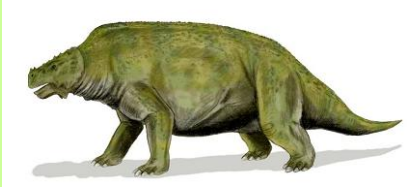

Sloth skull



Sloth Skull
Scientific name: *Catonyx tarijensis*
Pleistocene, Discovered in Bolivia
Skull with base 18"
Resin cast: \$395 Sale: \$385 (plus shipping)

Qty

[Add to Cart](#)



Sloth Skull, *Glossotherium chapadmalensis*
Discovered in Florida, USA
Mid Pliocene, 17"
Resin cast: \$375 Sale: \$365 (plus shipping)

Qty

[Add to Cart](#)

Sloth: *Paramylodon harlani* Harlan's Ground Sloth Skeleton cast replica



Harlan's Ground Sloth Skeleton

Paramylodon harlai Harlan's Ground Sloth Skeleton cast replica.

Paramylodon is an extinct genus of ground sloth known from North America deposits in Mexico and the United States. Currently there is just one recognized species, *P. harlani*, that is commonly referred to as Harlan's ground sloth in honor of American paleontologist Dr. Richard Harlan who first discovered and described a lower jaw in 1835. *Paramylodon* exhibits an interesting character of having had dermal ossicles, small bones embedded in the skin. This would have provided an interesting degree of protection to the animal, and this character is also shared by the South American *Myiodon*.

Sloth skeleton cast replica skeleton. Cast in Polyurathane from an original fossil, from Late Pleistocene Rancho La Brea LACMNH license.

Kingdom: Animalia, Phylum: Chordata, Class: Mammalia, Superorder: Xenarthra, Order: Pilosa, Family: Mylodontidae, Subfamily: Mylodontinae, Genus: *Paramylodon*, (Brown, 1903) Species: *P. harlani*

Estimated weight: 760 lbs
Measures: 7ft / 2.1m

\$17,325.00 (mounted and crated).
Shipping not included.

Spinosaurus skull cast replica / Spinosaurus skeleton cast replica (please inquire)

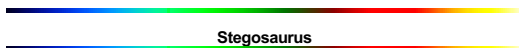

Stegosaurus (Hesperosaur) skeleton



Stegosaurus - Hesperosaurus skeleton mount

Full size mounted stegosaurus skeleton mount.

This mounted stegosaurid measures approx: 6 m long and 2.2m tall (approx 20ft long by 8ft tall)

[This skeleton is available for rent](#)



Stegosaurus skeleton

Stegosaurus stenops skeleton panel cast.

This wonderful Jurassic skeleton panel measures approximately 15 x 8 feet and is cast in the finest materials, and is available for both display \$13,000 or \$6,995 for a playground version. Both are beautiful, but the first is more suitable for professional display.

[More Dinosaur dig panels](#)

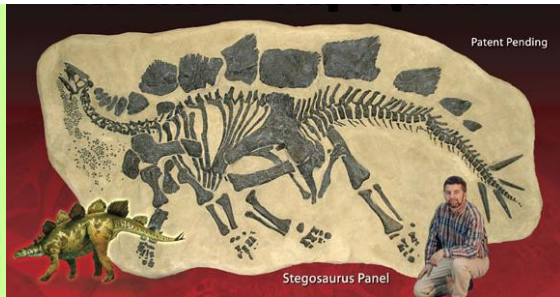

Stegosaurus skull #1



Stegosaurus stenops skull

Jurassic; measures: 13 x 7 x 6 inches

Resin cast: \$975

Qty

[Add to Cart](#)

Please call or [email](#) us.

We also take checks, money orders and credit cards.

[View left side of skull](#)
[View top of skull](#)

Stegosaurus Dorsal plate 18 1/2 inches!



Stegosaurus Dorsal and XL plate (available below)



Stegosaurus Dorsal (back) Plate with base,

Measures 18.5",

Resin cast: \$175

Sale: \$165

Qty

[Add to Cart](#)

Please call or [email](#) us.

We also take checks, money orders and credit cards.

Stegosaurus plate



This amazing Stegosaurus plate measures 23.75" high!
(Sabertooth cat not included)



[Click for larger image](#)

Stegosaurus Plate with base,
Age: Cretaceous
Discovered in Mesa County, Western Colorado at the Morrison Formation
Resin cast: \$275 Sale \$265

Qty
[Add to Cart](#)

Please call or [email](#) us for more information.

We also take checks, money orders and credit cards.

We also have some smaller stegosaurus plates for \$35 [Pictured here](#).

Qty
[Add to Cart](#)

Stegosaurus Tail Spike

Stegosaurus Tail Spike

This cast measures 20 inches long (51cm).

It is cast from the famous armored dinosaur Stegosaurus. This specimen is from the Jurassic of the Morrison Formation, Cleveland Lloyd Quarry, Utah USA.

Resin cast: \$35.00

Qty
[Add to Cart](#)



Color of casts may vary.

Featured item: Sarah the Stegosaurus ([Return to Top of page](#)).

Sarah the Stegosaurus (Authentic Fossil Stegosaurus skeleton)

Sarah the Stegosaurus is one of the most complete and most remarkable Stegosaurus skeletons ever found.

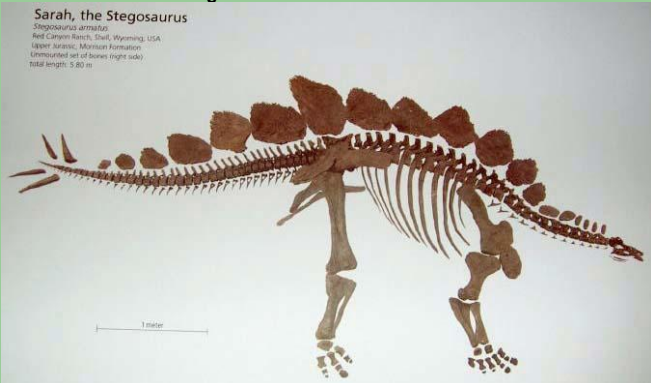

Sarah, the Stegosaurus
Stegosauridae: armatus
Red Canyon Ranch, Skull, Wyoming, USA
Upper Jurassic, Morrison Formation
Unmounted set of bones (right side)
total length: 5.80 m

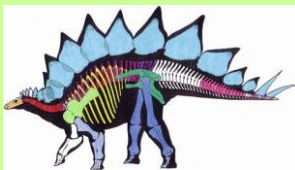

The color map shows how complete the skeleton is. The white area is missing bone (the missing bones can be filled in with casts).

[The aerial shot shows Sarah still in the ground.](#)

This amazing stegosaurus skeleton was discovered in July 2004 on private ranch land in WY.

Above is picture of Sarah while she was at the Swiss prep lab.

[This photo](#) shows her skeleton partially prepared.

We also have pictures of Sarah's bones before prep work.



Sarah's Skull:

Is one of the most renowned, near-complete skulls. It was missing only the left orbital, left jugal, prefrontals, and lacrimals. It has 32 preserved teeth.

The skeleton is over 90% complete. It is a well articulated sub-adult *Stegosaurus armatus* and represents one of the most complete, well-preserved *Stegosaurus* specimens ever found.

Sarah's Plates:
Sarah has the most complete series of dermal armor ever found. There are 18 plates and four spikes.

This one of a kind *Stegosaurus* skeleton is available for sale. Now is your chance to own this awe-inspiring Dinosaur!

The original skeleton can be mounted in much the same way.

Please call us at (314) 503-9750 (314) 503-9750 for price. We're nice people and are happy to give you any information you'd like with no pressure to purchase anything.

Sure to be a crowd pleaser or the envy of all your friends.

Stegosaurus armatus Sarah skeleton cast replica



Sarah the *Stegosaurus* skull cast.

\$1,250 the most complete *Stegosaurus armatus* skull ever found!

Qty

[Add to Cart](#)

For more information please call or [email](#) us.

We also take checks, money orders and credit cards.

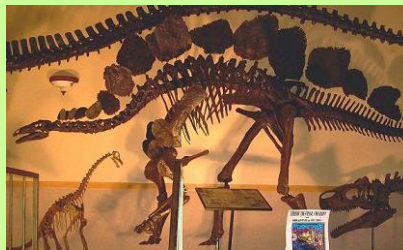

A cast replica made from Sarah's skeleton is also available for \$65,000 for mounted skeleton.

This can be broken down into smaller sections for easy assembly. Skeleton can be mounted in various positions. Standard mount measures: 16'8" l x 8'9" h x 4'4" w (508 x 227 x 132)

Stigymoloch Skeleton cast replica.

Stigymoloch Skeleton cast replica.

This amazing dinosaur cast measures 9' l (2.75m l).

The original fossils were discovered in Harding County, South Dakota.

Late Cretaceous.

Stigymoloch Skull cast replica \$2,900 (plus shipping)

Qty

[Add to Cart](#)

Shipping for this item can not be calculated in shopping cart.

Stigymoloch skeleton cast replica: \$39,000



Please call (314) 503-9750(314) 503-9750 or [email us](#) for more photos or information.

[Share](#) |

Struthiomimus full skeleton mount cast replica



Struthiomimus
Translation:
Ostrich Mimic.
Struthiomimus (strooth-ee-oh-MIME-us) was a long-legged, ostrich-like dinosaur of the family Ornithomimidae, which lived in the area that is now Alberta, Canada. Its generic name is derived from a Greek word meaning "ostrich" and also a word meaning "mimic" or "imitator". The specific name *altus* is from Latin, meaning "lofty" or "noble".

This skeleton is 15 ft long and 6 ft tall at the hips **Struthiomimus** skeleton cast replica. New price: \$45,000

Struthiomimus Skull cast replica



Struthiomimus Skull (Margie)

This Delicate and fascinating specimen is made entirely of resin and was found near Glendive, MT. It weighs a mere 1lb. and measures 12"x4"x6".



Struthiomimus (meaning "ostrich mimic", from the Greek *strouthion* meaning "ostrich" and *mimos* meaning "mimic" or "imitator") is a genus of ornithomimid dinosaur from the late Cretaceous of Alberta, Canada. It was a long-legged, ostrich-like dinosaur.

The bipedal **Struthiomimus** stood about 14 ft long (4.3 meters) and 4.6 ft (1.4 meters) tall at the hips and weighed around 330 lb (150 kilograms). **Struthiomimus** is one of the more common small dinosaurs in the Dinosaur Provincial Park; its abundance suggests that it was a herbivore or omnivore rather than a carnivore.

Struthiomimus Right hand cast

Struthiomimus : Right hand of **Struthiomimus**

The original fossil of this **Struthiomimus** was found in the Hell Creek Formation near Glendive, Montana. The original skeleton found was about 60% complete.

Struthiomimus Right hand cast. Please contact us for price:(314) 503-9750(314) 503-9750 call or [email](#) us.

We also take checks, money orders and credit cards.



Struthiomimus altus skeleton cast (mounted or [in situ](#)) in addition to individual skeletal elements are also available. Please ask.

Stygimoloch partial skull cast replica



Stygimoloch (meaning "horned devil from the river of death") is a genus of pachycephalosaurid dinosaur from the Cretaceous. *Stygimoloch* is currently known from the Hell Creek Formation and Lance Formation of the Western Interior (United States), where it lived alongside *Tyrannosaurus* and *Triceratops*. The type species is *Stygimoloch spinifer*.

Stygimoloch partial skull cast replica (resin) \$350 painted (or \$300 unpainted)

Stygi Partial Skull cast measures 17" long, 15" wide and 5" high. Cast weighs 7 lbs.

We also have a *Pachycephalosaurius wyomingensis* / *Stygimoloch* complete skull and skeleton available. Please call or [email us](#) for price and pictures.

Supersaurus scapula fossil cast

Supersaurus scapula fossil cast. This is one of the biggest fossil casts you will ever see (if not the biggest). This single vertebra measures a whopping 8ft (2.5m).

Type Specimen. Dry Mesa Upper Jurassic Sauropod.

Molded from original BYU specimen.

Supersaurus (meaning "super lizard") is a genus of diplodocid sauropod dinosaur discovered in the Upper Jurassic Morrison Formation of Colorado in 1972. It is among the largest dinosaurs known, possibly reaching 33 to 34 meters (108 to 112 ft) in length

\$2,750.00 (plus crating/shipping)

Qty

[Add to Cart](#)

Shipping and crating are not included.

[Sauropodomorphia](#)

[For our full line of Sauropod dinosaur casts click here.](#)

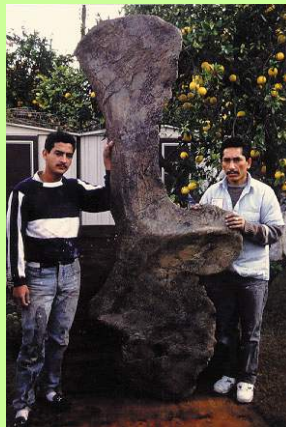

[A](#) [B](#) [C](#) [D](#) [E](#) [F](#) [G](#) [H](#) [I](#) [J](#) [K](#) [L](#) [M](#) [N](#) [O](#) [P](#) [Q](#) [R](#) [S](#) [T](#) [U](#) [V](#) [W](#) [X](#) [Y](#) [Z](#)

Fossils starting with "T" ([Click Here to Return to Top of page](#))
[Triceratops](#)

[T.rex](#)

For T.rex (T-rex), Tyrannosaurus rex etc - See [T.rex](#) (lower on this page)

Tanycolagreus skull or skeleton cast replica



Ceratosaur attacking a Tanycolagreus

Tanycolagreus skeleton, measures 12 feet long
\$27,000 mounted.

Tanycolagreus is a genus of coelurid theropod from the Late Jurassic of North America. The holotype is a partial skeleton recovered from the Bone Cabin Quarry West locality, Albany County, Wyoming, from the Morrison Formation. The holotype includes an incomplete skull and mandibles and much of the postcranial skeleton



Tanycolagreus skull
(based on the only skull material known for the genus)

Jurassic dinosaur

Cast measures 10.5 inches long

\$500.00 (Skull with stand \$575).

Qty

[Add to Cart](#)

Tarbosaurus fossil cast replica skeleton



01/13/200

Tarbosaurus (pronounced TAHR-bow-SAWR-us; meaning "terrifying lizard") is a genus of tyrannosaurid theropod dinosaur that flourished in Asia.

This Tarbosaurus Bataar skeleton cast was molded from original fossils.

\$50,000.00 unassembled.

\$60,000 assembled.



A great cast of a Tyrannosaurid skeleton.

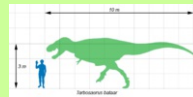

TARBOSAURUS bataar skeleton

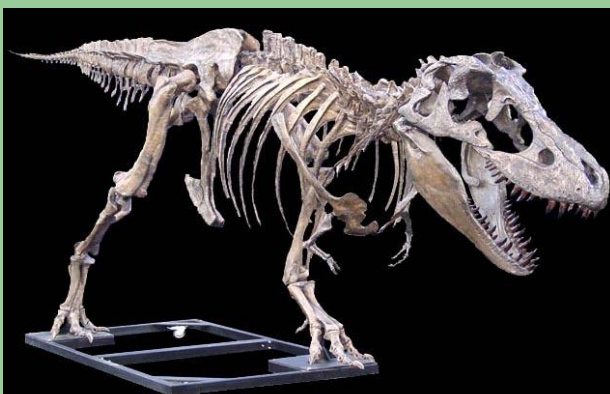

TARBOSAURUS bataar
("Alarming reptile from Bataar")

Classification:
THEROPODA;
Carnosauria;
Tyrannosauridae

Late Cretaceous
(Late Campanian-
Early Maastrichtian),
Nemegt Formation

Locality: Gobi



Desert, Southern Peoples' Republic of Mongolia

Size: 900cm (over 29 ft) in length

Resin cast: Price \$75,000 USD

Tarbosaurus skull cast replica



Tarbosaurus skull replica

This full size skull measures 130cm (4 1/2 ft) in length

A beautiful example of this great dinosaur.

This skull is the holotype T. bataar for the Paleontological Institute Moscow, PIN 551/1

Resin cast: \$6,995

Please note that color of all casts may vary.

[Click for larger image](#)

Tarbosaurus skull cast (large)



Tarbosaurus Resin cast: Was \$2,900 **Sale \$2,750**
(competitor price \$3,200!)

Tarbosaurus skull (large) with stand.

Size 24 x 37 x 14 (weight 75 pounds) with base.

Discovered in Mongolia.

Tarbosaurus Skull Cast (small)



[Click for image of back of skull](#)

Tarbosaurus, meaning 'Terror Lizard' (from the Greek tarbos meaning 'fright', 'alarm', 'terror' (interestingly it can also mean 'awe' or 'reverence') and saurus meaning 'lizard'),

Some scientists consider Tarbosaurus bataar from Asia to represent a second species of Tyrannosaurus, while others maintain Tarbosaurus as a separate genus.



Tarbosaurus Skull cast (small) w/base, 20 x 30 x 10," (30 lbs)

Scientific Name: Tarbosaurus bataar

Discovered in Mongolia in the Nemegt formation.

Late Cretaceous

Competitor price \$2,400 **Sale price \$2,290**

Qty

[Add to Cart](#)

Shipping and crating cost not included.

T.rex Tarbosaurus skull cast replica 4



Tarbosaurus the T.rex from Asia.

This skull cast measures 44 inches long, 29 inches high, and 24 inches wide.



\$4,000 plus crating and shipping.

Qty

[Add to Cart](#)

Please note that shipping for this item can not be calculated in the shopping cart. You will be invoiced for shipping cost.

Please call (314) 503-9750(314) 503-9750 or [email us](#) for more photos, information, or shipping cost.

[Share](#) |

Tarbosaurus Jaw



Large Tarbosaurus Jaw \$700 **Sale \$685**

Qty

[Add to Cart](#)

Shipping and crating cost not included.

Scientific Name: Tarbosaurus bataar

Discovered in Mongolia in the Nemegt formation.

Late Cretaceous



Medium Tarbosaurus jaw measures 34.5"

Custom paint/colors available.

Resin cast: was \$550 **Sale \$535**

Qty

[Add to Cart](#)

Shipping and crating cost not included.



Tarbosaurus foot



Tarbosaurus bataar left foot with base.
Measures 23.5"
Discovered in Mongolia in the Nemegt Formation.
Late Cretaceous
Resin cast \$650 **Sale \$640**

[Add to Cart](#)



Tarbosaurus Right Pathological Foot with base.
Resin cast Measures 23.5"

\$650 Sale \$640

Qty

[Add to Cart](#)

Shipping and crating cost not included.

Tarbosaurus toe (pathological)

Tarbosaurus toe (pathological)

Resin cast: \$65

Sale \$60

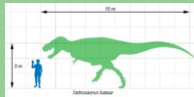

Teratophoneus Juvenile Tyrannosaur Skull cast replica

Juvenile Tyrannosaur Skull cast replica

Scientific Name:
Teratophoneus curriei

Location: SE Utah USA

Formation: Kaiparowits

Cretaceous

Measures: 25"L x 16" T x 10.5"W

Specimen: Utah Museum of Natural History

\$2,400 (plus shipping)

Qty

[Add to Cart](#)

Please call (314) 503-9750 (314) 503-9750 or [email us](#) for more photos or information.

[Share](#) |



Teratophoneus Juvenile Tyrannosaur Skeleton cast replica



Juvenile Tyrannosaur Skeleton cast replica

Scientific Name: *Teratophoneus curriei*

Location: SE Utah USA

Formation: Kaiparowits

Age: Cretaceous

Measures: 17.5' Long

Specimen: Utah Museum of Natural History

\$29,000 (plus crating and shipping)

Qty

[Add to Cart](#)

Please call (314) 503-9750(314) 503-9750 or [email us](#) for more photos or information.

[Share](#) |

Thescelosaurus neglectus Skeleton cast replica

Thescelosaurus neglectus
Skeleton cast replica.

This dinosaur cast skeleton
measures 10' l x 3.5' h (3m l x
1m h)

This dinosaur cast was molded
from original fossils discovered
in Harding County, South
Dakota.

Late Cretaceous.

This is one of the rather
uncommon inhabitants of the
late Cretaceous Hell Creek
formation. An omnivore, it had a
stout body and no visible
means of defense.

Thescelosaurus neglectus Skull
cast replica: \$995

Qty

[Add to Cart](#)

Skeleton \$19,900



Please call (314) 503-9750(314) 503-9750
or [email us](#) for more photos or
information.

[Share](#) |

Titanichthys Skull cast replica

Titanichthys agassizi was a giant, aberrant marine placoderm from the Late Devonian. It approached *Dunkleosteus* in size and build. Unlike its relative, however, *T. agassizi* had small, ineffective-looking mouth-plates that lacked a sharp cutting edge. It is presumed that the beast used its capacious mouth to swallow or inhale schools of small, anchovy-like fish, or

Please
contact
us for
pictures.

possibly krill-like zooplankton, and that the mouth-plates retained the prey while allowing the water to escape as it closed its mouth.

When the first specimens were found in Morocco by geologist Henri Termier, Titanichthys was originally placed within the genus Gorgonichthys - that is, after Termier was able to convince his colleagues that the bone scraps were of a placoderm, and not a A junior synonym is *Brontichthys*, which should not be confused with another arthrodire, *Bruntonichthys* (Dinichthyidae).

Late Devonian
Locality Morocco

Measures approx. 91.5 cm x 119.4 cm x 139.7 cm (36 in x 47 in x 55 in)

Resin cast: \$8,500.00

Triceratops

Triceratops skull cast replica.



Triceratops skull cast replica.

Molded from one of the finest Triceratops fossil skulls ever found.

This skull cast measures 6 ft long by 5 foot wide by 4 foot high (not including the height of the stand).

\$8,400 (this includes the crating but not the shipping).

Please call (314) 503-9750(314) 503-9750 or [email us](#) for more photos or information.

[Share](#) |

Triceratops skull cast replica. (item BHI #126847)



Triceratops skull cast replica.

Measures 83 in Long.

\$8,500 (plus crating and shipping).

Please call (314) 503-9750(314) 503-9750 or [email us](#) for more photos or information.

[Share](#) |

Triceratops skull - REAL FOSSIL SKULL

Triceratops skull. This is a **real fossil not a replica.**

Full size adult Triceratops skull. Measures over 7 feet in length.

Located in the U.S.

\$149,000. I will gladly send more pictures if needed.

Please email us at: taylormadefossils@yahoo.com or call (314) 503-9750(314) 503-9750 for more details.

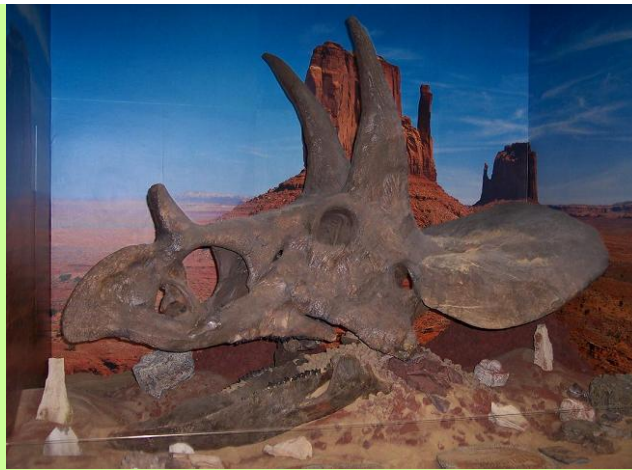

Triceratops skull and skeleton



Triceratops skull (and/or) skeleton. We have several skulls and skeletons of *Triceratops* for sale. We will beat any price! Please inquire. You can purchase the skull alone or with a skeleton.

Triceratops Skull plaque



Triceratops Skull plaque cast: \$1,200 (plus \$300 US shipping). For shipping cost outside the US please contact us.

Qty

Triceratops Skull plaque

This Triceratops skull has been mounted in a 3D profile view much like it might have appeared in death. This type of mount allows it to be hung on a wall.

If space is an issue in your museum or collection this is a great way to finally own your own Triceratops skull. The panel is made of resin and fiberglass. It is 72 inches long, inches 42 wide and 12 inches in relief.

Please [email us](#) for more photos or information.

[Share](#) |

Triceratops statue



DinoStatues.com

Triceratops statue.

This fiberglass dinosaur statue is now available.

Custom painted - you choose the colors.

Statues are finished with a protective topcoat suitable for outdoor use.

Price is \$4,995 plus shipping.

Qty

Add to Cart

We will gladly discount multiple items.

[More lifesize dinosaur sculptures here.](#)

Please call (314) 503-9750(314) 503-9750 or [email us](#) for more photos or information.

[Share](#) |





DinoStatues.com

Triceratops (Baby) Replicas

Baby Triceratops Replicas Available

In 2006 near Jordan, Montana, a triceratops quarry was discovered. The quarry contained a sub-adult triceratops partial skull and skeleton, and elements from a baby triceratops. The first two elements from the baby that were found were the left humerus and the right dentary. The humerus (6.25" long) was complete and dentary was 50% complete. As preparation continued on the sub-adult material, the left dentary was discovered! This one was complete, allowing for the length of the dentary to be known (5.25 inches)! With the left one found complete, the right one could be reconstructed.

Now, these very rare and unique replicas are available. Each dentary has a tooth in it. This is truly a unique set of replicas. With these elements, it can be estimated how big the triceratops was. It is guessed to be under 3 feet long, with a skull less than 12 inches!

They were found near Jordan, Montana and in the world famous Hell Creek Formation. This formation is upper cretaceous.

The first Tyrannosaurus rex was collected within 100 miles of the site by Barnum brown over 100 years ago.

Resin cast: \$110 jaw

Qty

Add to Cart

\$110 humerus (plus shipping)

Qty

Add to Cart

You will be sent a paypal invoice for shipping costs.

Triceratops baby horn replica

This baby *Triceratops* supraorbital (above the eye) horn replica is the smallest known horn from a *Triceratops* that has been identified to date.

This is a wonderful replica to display all by itself, or obtain it for size comparisons between adult, juvenile, and baby.

Discovered in the Hell Creek Formation, Harding County, South Dakota.

This ships with an I.D. label, or you can choose the mounted version - on an attractive acrylic base with label.

Size Approx. 7.5 cm (3 in) in length

Price: \$25.00

Qty

Add to Cart



Triceratops Brow Horn

Triceratops horridus brow horn with base.

Discovered in Wyoming, USA

From the Lance Formation.

Late Cretaceous.

Triceratops horn measures 28"

Resin cast \$225 (plus shipping)

Qty

Add to Cart



Triceratops Brow Horn #2

Like antlers and horns on modern day mammals, Triceratops horns were probably used more for show (and thus mate selection) than for defense.

But if you would rather forget we said that and instead reminisce on the more romantic "T. rex versus Triceratops" concept, we'll understand.

And its important to remember that much speculation goes into recreating the life of dinosaurs so Triceratops may have indeed defended itself with those massive, reinforced horns.

Triceratops of course had three horns, two on it's brow and another smaller horn behind it's snout. When you hold these giant bones in your hands, consider that only the inner cores are preserved as fossils. In life, these structures would have been sheathed in a hard, shiny horn. Truly this was an awesome tool for one incredible dinosaur.



Triceratops Brow Horn
Measures 22" Long
Resin cast: \$70 (plus shipping)

Qty

Add to Cart

Triceratops horns cast replica - Double horns!

Triceratops long double brow horns. This pair of triceratops horns come from the quadruped plant-eater of the late Cretaceous of North America.

Horns measure 22" long and 13.5" in between the two tips.

\$115.50 Sale price \$110.00

Qty

Add to Cart



Triceratops Nose Horn cast #2



Triceratops Nasal Horn Core

Just cast! This new find of a Triceratops Nose Horn is exceptional in detail. Resin cast measures 8 1/2" tall
Competitor price \$195 Our price \$180

Qty

Add to Cart

We also have 2 other Triceratops nose horns (\$50 and \$80. Please [email us](#) for pictures)



T.rex

T.rex skeleton Ivan skeleton cast replica: 40ft long



Ivan the Terrible T.rex

Now available for sale Ivan the T-rex skeleton cast replica.

This skeleton measures 40 ft long by 12 ft high at the hip.

Complete T-rex skeleton cast fully assembled \$85,000

Complete T.rex skeleton cast: Unassembled skeleton also available - please inquire.



Production time for this skeleton varies. Please contact us.

Custom mounted to your specifications.

This skeleton was molded from the original skeleton now on display at The Museum of World Treasures in Wichita, Kansas, United States.

Ivan the T. rex was discovered by Alan Komrosky in 2007. An amazing 65% of this giant Tyrannosaurus Rex was recovered. When it was found, Ivan had the most complete tail of any T. rex, with only three vertebrae missing.

[This skeleton is available for rent!](#)

Please call (314) 503-9750(314) 503-9750 or [email us](#) for more information or photos.

[Share](#) |

Tyrannosaurus rex T-rex T.rex Stan the T-rex



Here is one of the most famous T.rex skulls of all time. This specimen nicknamed "Stan", in honor of amateur paleontologist Stan Sacrison, was found in the Hell Creek Formation near Buffalo, South Dakota, in the spring of 1987. After 30,000 hours of digging and preparing, a 65% complete skeleton emerged. This tyrannosaur was found to have many bone pathologies, including broken and healed ribs, a broken (and healed) neck and a spectacular hole in the back of its head, about the size of a front lower *Tyrannosaurus* tooth.

Please inquire about other specimens.

Resin cast: \$9,500.00 (crating and shipping not included)

Qty

[Add to Cart](#)

Half skull \$5,750 (crating and shipping not included)

Qty

[Add to Cart](#)

We have several Full size T.rex skeletons available. Please contact us for pictures and prices.

Tyrannosaurus Rex "Harley" fossil skull

Tyrannosaurus Rex "Harley" fossil skull

This cast replica comes from the Cretaceous Hell Creek formation, Jordan, Montana.

The original is an Los Angeles County Museum of Natural History specimen.

Resin cast measures 53x35x40in

Resin cast \$7,899 (plus crating / shipping)

Qty

[Add to Cart](#)



Tyrannosaurus rex (skull & jaws)



Life size (1:1 scale) complete skull with mandible included. You won't find a better price on a cast replica T-rex skull anywhere. We will match anyone's price. Various stands available.

Tyrannosaurus rex (skull & jaws)

Resin 50 x 36 x 36 inches

\$3,200 plus \$300 US shipping (please contact us for shipping outside the US).

Qty

[Add to Cart](#)

Tyrannosaurus rex Life-Size Skull Sculpture



Resin Sculpture

The quality and detail of this sculpture is superb. While not as scientifically accurate as a cast, the quality and attention to detail is wonderfully executed. In addition to it's impressive

appearance as an exhibit (or the ultimate conversation piece), this skull makes an excellent educational tool.

51 x 38.75 in (Life Size)

\$499 for indoor use.

A different resin is used for outdoor use and is an additional \$60.

Qty

Add to Cart

Outdoor resin cast: \$559 (plus shipping)

Qty

Add to Cart

T-rex dinosaur foot cast

T-rex foot cast replica.

This foot measures 46 in. tall. The widest part of the foot measures 21 inches across (from the tip of the first toe to the tip of the 3rd toe. The length of the longest toe (the middle) is 23 inches.

Resin: \$550.00

Qty

Add to Cart

There is a \$50 charge for a large box or wood shipping crate. Shipping is not included. On average shipping cost is between \$100-200. Please contact us for exact shipping cost.



T-rex (Tyrannosauripus) Footprint cast replica #1



Tyrannosauripus pillmorei footprint cast replica.

Discovered in Cimarron, New Mexico, USA in the Raton Formation.



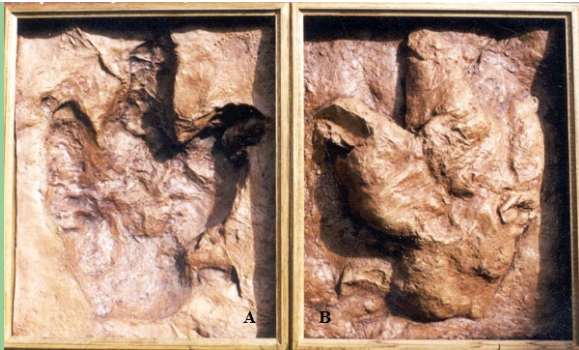

Please call (314) 503-9750(314) 503-9750 or [email us](#) for more information or photos.

[Share](#) |



Cast Tyrannosaurus / Tryrannosauripus pillmorei print measures aprox 31 inches wide x 37 inches high. Cast protrudes from wall between 6 and 8 inches in different parts of the cast.
The actual footprint portion of the cast measures aprox. 26 inches wide by 33 inches high. Weight before packing is aprox 20 pounds.

T- rex Track, positive cast, \$675 (plus shipping)

Qty

[Add to Cart](#)

Negative cast also available, \$675 (plus shipping)

Qty

[Add to Cart](#)

T.rex Footprint Cast #2



"My students LOVE the T-rex footprint that I purchased from Taylor Made Fossils!"

"The T-rex print is just great!!!!!"

Another great example of a T.rex (T-rex, Tyrannosaurus rex) footprint cast replica.

This cast can be hung on a wall or laid flat. It can be cast in solid resin with a special hardener added to enable the print to be stood on by children. (price will be slightly higher)

This T.rex footprint measures 33x34 inches, and the entire cast measures 48x48"

Resin cast \$295 (plus shipping)

Qty

[Add to Cart](#)

There is a \$50 charge for a wood shipping crate. Shipping is not included. On average shipping cost is between \$100-200. Please contact us for exact shipping cost.

Please call (314) 503-9750 (314) 503-9750 or [email us](#) for more information or photos.

[Share](#) |

T- rex Pubis (T.rex, Trex)

T- rex Pubis

Scientific Name: Tyrannosaurus rex

A pubis of the famous T-rex. The original fossils was discovered in the Lance Formation of Wyoming, USA

Late Cretaceous

This cast replica T-rex Pubis measures 51"

\$895 plus shipping

Qty

Add to Cart



T-Rex Brain Cast

T-Rex Brain Cast / T.Rex Brain Cast

This is an impression from the skull cavity of this Carnosaur of the late Cretaceous of North America. the T.rex brain shows evidence of a keen sense of smell. sight and hearing. All aspects of a highly developed predator.



Resin cast is 7.5" inches long

\$15

Qty

Add to Cart

T-Rex Tooth with Root 7.25"

T-Rex Tooth with Root

Cast replica T.rex tooth measures 7.25"

The original was discovered in the Lance Formation of Wyoming

Late Cretaceous

\$22

Qty

Add to Cart



T-Rex tooth 2.5"

T-Rex tooth 2.5" cast replica

Formation: Lance Formation of Wyoming

Late Cretaceous

\$16

Qty

Add to Cart



Tyrannosaurus rex Tooth Progression Partial Dentary cast replica

Tyrannosaurus rex Tooth Progression Partial Dentary cast replica

Late Cretaceous - Maastrichtian Locality: Hell Creek Formation, Harding County, South Dakota

This reconstruction, showing Tyrannosaurus rex tooth progression, provides a fascinating look inside the tooth regeneration process of the most fierce predator North America has ever hosted.

The exterior of the dentary is intact, while the interior provides an open window to the innermost actions taking place. The Theropod dinosaurs regrew their teeth as the old ones became too worn or broke off. The blood vessels and soft tissues would have transported the raw materials necessary for healthy teeth and bone as these massive giants continually regenerated their fearsome smile and devastating bite."



T-rex partial dentary resin cast: measures: 11x11x3.5 inches

\$375

Qty

[Add to Cart](#)

Trilobite Fossils and cast replicas



We have a large supply of real [Trilobite fossils](#) and [Trilobite cast replicas](#)

[A](#) [B](#) [C](#) [D](#) [E](#) [F](#) [G](#) [H](#) [I](#) [J](#) [K](#) [L](#) [M](#) [N](#) [O](#) [P](#) [Q](#) [R](#) [S](#) [T](#) [U](#) [V](#) [W](#) [X](#) [Y](#) [Z](#)

Fossils starting with "U" ([Click Here to Return to Top of page](#))

Uintatherium Skeleton fossil cast replica



Uintatherium is an extinct genus of mammals. Fossil remains were discovered near Fort Bridger, Wyoming. This was a large browsing animal, about the size of a rhinoceros. What was most unusual about *Uintatherium* was its skull which was large and strongly built. Uintatherium had a flat, concave skull a feature not found in any other mammal, save, perhaps in some brontotheres. Its cranial capacity was exceptionally small due the walls of the

Uintatherium Skeleton Rare and exotic dinocerta mammal of Eocene Uinta Colorado. Gunma MNH (Japan).

Uintatherium mounted skeleton measures: 114in (2.89 m) length.

Available mounted: \$21,650 or \$16,000.00 unmounted (plus shipping)

cranium being tremendously thick. The weight of the skull was mitigated by numerous sinuses permeating the walls of the cranium, like those in an elephant's skull. The large upper canines were apparently formidable defensive weapons and were larger in males than in females.

Uintatherium skull cast replica



Uintatherium
Skull cast
replica

Mammal
amblypod of
the Eocene
Uinta
Formation of
Colorado.

Measures
29x13in
(74x33cm).

\$575.00

Qty

[Add to Cart](#)

Please [email us](#) for more information or photos.

[Share](#) |



The skulls of the males bore six prominent knob-like ossicones (horn-like or antler-like protuberance) which grew from the frontal region of the skull. The function of these structures is unknown. They may have been of used for defense or display. *Uintatherium* lived during the early to middle portions of the Eocene. It was an herbivore, eating leaves, grasses and shrubs. *Uintatherium* lived near water and used its sabre-like canines to pluck the aquatic and marsh plants which comprised its diet. It became extinct by climatic changes and competition with brontotheres, and true and hyrachodont rhinocerii without leaving any descendants.

Utahceratops skull cast replica



Utahceratops skull cast replica

Scientific Name: Utahceratops gettyi

Molded from original fossils found in Utah, USA

Formation: Kaiparowits

Cretaceous

Skull measures 7.5' Long

Specimen: Utah Museum of Natural History

\$6,900 plus \$350 crating. Shipping not included

Qty

Add to Cart

Please call (314) 503-9750(314) 503-9750 or [email us](#) for more photos or information including production time and shipping cost.

Shipping is not included and will be based on weight of package and delivery zip code.

[Share](#) |



Utahceratops skeleton cast replica



Utahceratops skeleton cast replica.

Scientific Name: Utahceratops gettyi

Location: Utah, USA

Formation: Kaiparowits

Cretaceous

Skeleton measures: 16' Long

Specimen: Utah Museum of Natural History

\$55,000 (plus shipping)

Qty

Add to Cart

Please call (314) 503-9750(314) 503-9750 or [email us](#) for more photos or information including production time and shipping cost.

Shipping is not included and will be based on weight of package and delivery zip code.

[Share](#) |

Utahraptor foot with base



Utahraptor finger 3rd digit, measures 12",

Utahraptor ostrommaysorum

Original discovered in Grand County, Eastern Utah, USA in the Cedar Mountain Formation.

Age: Early Cretaceous,

Original housed in BYU

Resin cast \$24

Qty

Add to Cart

[More Dinosaur claws](#)



Utahraptor foot with base This foot measures 12" and is cast in the finest resin

Scientific Name: Utahraptor ostrommaysorum.

Discovered in Grand County, Eastern Utah, USA in the Cedar Mountain Formation.

Age: Early Cretaceous.

Resin cast \$250

Qty

Add to Cart

Utahraptor leg with armature



Utahraptor leg with armature,

Scientific Name: Utahraptor ostrommaysorum

Location: Grand County, Eastern Utah, USA

Cedar Mountain Formation

Early Cretaceous, Specimen: BYU

This giant set of casts measures 50" all together.

Resin cast \$675

Qty

Add to Cart



Utahraptor tail vertebra



Utahraptor tail vertebra with base

Scientific Name:
Utahraptor ostrommaysorum

Discovered in Grand County, Eastern Utah, USA

From the Cedar Mountain Formation

Age: Early Cretaceous

Original is housed at BYU

Measures 5"

Resin cast replica \$55



Qty

[Add to Cart](#)

[A](#) [B](#) [C](#) [D](#) [E](#) [F](#) [G](#) [H](#) [I](#) [J](#) [K](#) [L](#) [M](#) [N](#) [O](#) [P](#) [Q](#) [R](#) [S](#) [T](#) [U](#) [V](#) [W](#) [X](#) [Y](#) [Z](#)

Fossils starting with "V" ([Click Here to Return to Top of page](#))

Velafrons Skull cast replica



Velafrons Skull cast replica

Scientific Name:
Velafrons coahuilensis

Location: Coahuila Mexico

Formation: Cerro del pueblo

Cretaceous

Measures 22" long

Specimen: Museo del Desierto

\$1,900 (SALE: \$1,850) (plus shipping)

Qty

[Add to Cart](#)

Please call (314) 503-9750(314) 503-9750 or [email us](#) for more photos or information including shipping cost.

[Share](#) |

[More](#)



TaylorMadeFossils.com

[hadrosaurs here](#)

Velociraptor Skull



Velociraptor Skull cast from original skull.
Scientific Name: *Velociraptor mongoliensis*
Discovered in Mongolia in the Djochta formation.
Age: Late Cretaceous.
Resin Skull cast with base, 4 x 9 x 3" (3 lbs)

\$250 Sale \$240

Qty

[Add to Cart](#)



[Additional photo](#)

Velociraptor mongoliensis skull cast replica #2

Velociraptor mongoliensis skull cast replica #2

PIN 3143/8

Meaning of Name: "swift robber" / "Speedy predator"

Classification: Theropoda; Dromaeosauridae

Late Cretaceous (Campanian),

Djadokhta Formation,

Locality: Shabarak Usa, Gobi Desert, southeastern Peoples' Republic of Mongolia

Size: 22cm in length

Price: \$350 (plus shipping)

Qty

[Add to Cart](#)



Velociraptor mongoliensis skull cast replica #3



This item is discontinued until further notice

[Additional photo](#)



This item is discontinued until further notice

A complete skull of this size has never been found, but there is more than enough data to create an accurate model. The skull

Velociraptor mongoliensis skull cast replica #3

Type: Model Replica
Species: V. mongoliensis
Length: 247mm (9.75")

This Velociraptor skull replica is a projected model from a full-size adult. This species reached a total length of almost 7 feet, which put the skull just shy of 10 inches.

you see here is stunningly accurate, and the cast is truly superb. Every possible detail has been captured - from the serrated teeth to the texture of the bone, to the highly detailed hand-painted finish, this replica is truly a work of art.

Was \$148.00 Now: \$99 plus shipping

OUT OF STOCK

Velociraptor reconstruction

VELOCIRAPTOR mongoliensis
life-size reconstruction.

Meaning of Name: "Speedy predator"

THEROPODA; Dromaeosauridae

Late Cretaceous (Campanian),
Djadokhta Formation.

Size: 250cm long

Fleshed Models are sculpted using all available reference material to achieve accurate interpretations. Models are cast in durable fiberglass and can be painted to customers preferred colors scheme

\$7,400

We have a full line of [Life-size dinosaur statues and sculptures](#)



Velociraptor mongoliensis skeleton cast replica

Velociraptor mongoliensis

Late Cretaceous.
Discovered at the
Djadochta Formation of
Mongolia

Velociraptor mongoliensis

Measurements: 5' 9" long.
Height varies by pose
(approx 24" in
standing/running pose).

Molded from a private
specimen.

Velociraptor skeleton resin
cast: Assembled Mount,
\$5,900

Qty

Add to Cart

Resin cast: Unassembled
\$3,400

Qty

Add to Cart



[Click for high resolution picture](#)

Protoceratops & Velociraptor Fight Scene



**Protoceratops &
Velociraptor Fight
Scene Plaque.**

**Scientific Name:
Protoceratops and
Velociraptor
mongoliensis**

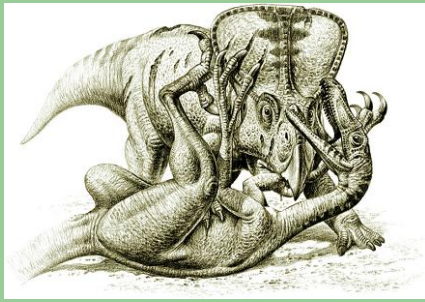

Location: Mongolia, Djochta Formation.

Late Cretaceous.

This is a recreation of a fearsome fight to the death utilizing casts made from actual dinosaur skeletons. The velociraptors claw is embedded in the ribs of the protoceratops, while the protoceratops defends itself by biting the arm of the velociraptor! An instant display. Suitable for museum or home display.

Size 37" x 79," x 4" (aprox 100 lbs before crating).

Resin cast: \$9,450 plus \$350 crating. Shipping not included.

Qty

Add to Cart

Velociraptor foot and leg



Complete Velociraptor mongoliensis leg

All individual parts of all our skeletons are available separately (please inquire for prices). Here are a few examples from the skeleton above.

Velociraptor mongoliensis complete leg and foot.

Resin cast measures 19 inches. Base included

Resin cast \$195 (plus shipping).

Qty

Add to Cart



Velociraptor mongoliensis foot

Discovered in Mongolia in the Djadochta Formation

Late Cretaceous,

Resin cast measures 6 inches.

\$65 plus shipping

Qty

Add to Cart



One toe on each foot, the inside toe, was large and shaped like a scythe it could have done a lot of damage!

[ABCDEFGHIJKLMN OPQRSTUVWXYZ](#)

[Fossils starting with "W" \(Click Here to Return to Top of page\)](#)

Whale skeleton - new unnamed species

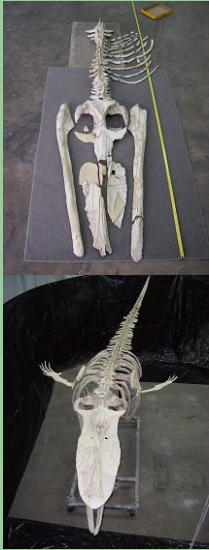

This is an as yet unnamed species of intermediate whale from the late Oligocene. It was discovered in South Carolina by Steve Faust.

The skull is 6' in length, the complete skeleton is 22' in length.

Assembled Resin Whale skeleton cast \$48,000

Unassembled Whale skeleton kit \$16,000

Resin Skull with mandibles and cervicals \$7,800

[More Mammal fossils](#)

[ABCDEFGHIJKLMN OPQRSTUVWXYZ](#)

Fossils starting with "X" ([Click Here to Return to Top of page](#))

[ABCDEFGHIJKLMN OPQRSTUVWXYZ](#)

Fossils starting with "Y" ([Click Here to Return to Top of page](#))

[ABCDEFGHIJKLMN OPQRSTUVWXYZ](#)

Fossils starting with "Z" ([Click Here to Return to Top of page](#))

Zuniceratops skeleton



Zuniceratops Skeleton (ZOO-nee-SAIR-ah-tops) meaning 'Zuni-horned face'. Cretaceous. Moreno Hill Formation of Catron County, New Mexico, USA

Zuniceratops christopheri is named for 8 year old Christopher James Wolfe, son of paleontologist Douglas G. Wolfe, who discovered the dinosaur in 1996, in the Moreno Hill Formation in west-central New Mexico.

Skeleton measures: 9 feet long and around 44" max at the top of the frill, and roughly 36" at the top of the hips.

Specimen: Mesa Southwest Museum, Mesa, AZ

Resin cast: Assembled skeleton Mount, \$19,500

Resin cast: Unassembled skeleton \$13,000



Zuniceratops skull cast replica

Zuniceratops skull cast replica

Scientific Name:
Zuniceratops christopheri

Location:
Catron County, New Mexico, USA

Formation:
Moreno Hill

Age:

Now you can



buy the skull of our beautiful Zuniceratops by itself.

Skull cast measures: 37"Lx25"W

Specimen: Mesa Southwest Museum, Mesa, AZ

\$2,200 (plus shipping)

Qty

[Add to Cart](#)

Please call (314) 503-9750 or [email us](#) for more photos or information including production time and shipping cost.

Shipping is not included and will be based on weight of package and delivery zip code.

[Share](#) |

Zygorhiza Eocene Whale Skull & Skeleton cast replica

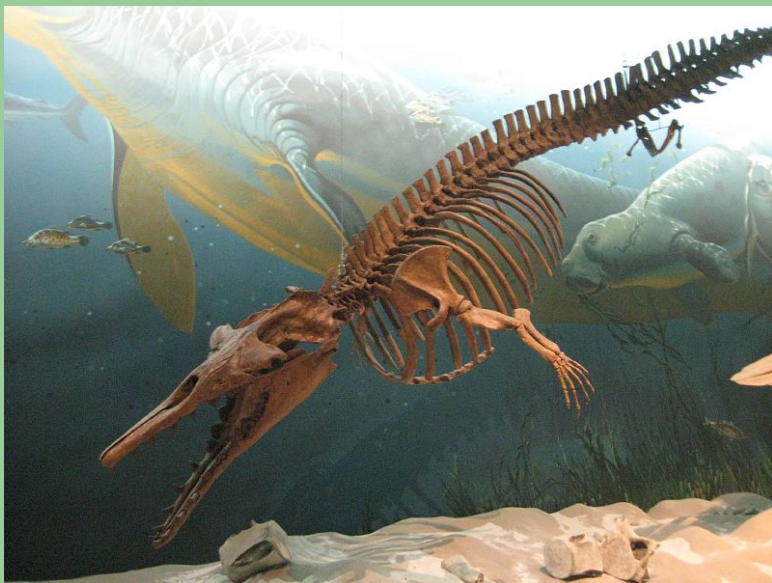

Kingdom: Animalia, Phylum: Chordata, Class: Mammalia, Order: Cetacea, Suborder: Archaeoceti, Family: Basilosauridae, Genus: Zygorhiza True, 1908, Species: Zygorhiza kochii

[More Mammal fossils](#)

Resin cast measures: 32x13x12 inches high

Shipping Size: 36 inches long, 16 wide, and 15 high. Weight will be 48 pounds in the box

\$650

Qty

[Add to Cart](#)

Zygorhiza, skull

Zygorhiza kochii ("Koch's Yoke-Root") is an extinct species of cetacean. A Eocene Whale Skull & The Mississippi State Fossil

Zygorhiza was a smaller, less elongated, 6 m (20 foot) long relative of the famous *Basilosaurus*. *Zygorhiza* had flippers which could, unlike in modern cetaceans, be moved at the elbow. Its hind limbs were rudimentary. *Zygorhiza's* one-metre (3-foot) skull had fearsome jaws with deadly teeth. Unlike modern cetaceans, *Zygorhiza* had a neck consisting of seven vertebrae.

Complete skeleton also available.

Taylor Made Fossils

[New Items](#) [Dinosaur Cast Replicas](#) [Ankylosauria](#) [Hadrosauridae](#)
[Pachycephalosauria](#) [Pterosaurs](#) [Sauropodomorphia](#) [Stegosauria](#)
[Therizinosaurs](#) [Theropoda](#) [Ceratopsia](#)
[T-rex, Tarbosaurus & Tyransaurids](#) [Velociraptor, Utahraptor etc.](#)
[Real Fossils for Sale](#) [Claws & Teeth](#) [Dinosaur Eggs & Nests](#)
[Dinosaur Tracks](#) [Bird Fossils and Casts](#) [Mammal Cast Replicas](#)
[Cave Bears](#) [Dogs, Wolves etc](#) [Glyptodon](#) [Horses](#)
[Mammoths & Mastodon](#) [Woolly Rhino & Titanotheres](#) [Sabertooth Cats](#)
[Sloths](#) [Pelycosauria](#) [Marine Animals](#) [Fossil Dig Panels](#)
[Dinosaur Scale Models](#) [Giant Dinosaur Statues](#) [Insect Fossils](#)
[Lizards & Snakes](#) [Apes & Hominids](#) [Bigfoot Casts](#) [Posters](#) [Life Casts](#)
[Gifts Under \\$29](#) [Dinosaur Rentals](#) [Discounted Items](#) [Order Information](#)
[Email Us](#)

Skeleton Kits - Please note that some kits require shop facilities to assemble, including welding and metal fabrication capabilities as well as miscellaneous smaller tools that are not included. Each kit comes with a list of required tools and materials as well as general assembly instructions. General knowledge of anatomy and associated terms is helpful. Please contact us for more information

[Find in Page](#)

Search entire site

Ordering information

For ordering information please contact:

Taylor Made Fossils
1550 Irving Avenue
Saint Louis, Missouri 63133 USA
(314) 503-9750

We are open 24 hours. Call anytime day or night
Email us at: taylormadefossils@yahoo.com

Earn Commission

Post a link on your website and earn commission. We will pay you a percentage on everything we sell as a result of someone coming from a link on your site!



TaylorMadeFossils.com

Join my MySpace friends!

Taylor Made Fossils's Profile

Name:	Taylor Made Fossils
Email:	taylormadefossils@yahoo.com
Status:	None

[Create Your Badge](#)

We give something back

We give a percentage of our sales to various charities. Please help us support the causes we believe in.



Tucson Fossil, Gem and Mineral Show (Tucson, Arizona)

MAPS Fossil show

New York and New Jersey Fossil show